new

INCORPORATED

CHURCH SOCIETY

OF THE

Diocese of Toronto.

Report for the year ending 31st March, 1849.

TORONTO:
PRINTED AT THE DIOCESAN PRESS,
FOR THE CHURCH SOCIETY OF THE DIOCESE OF TORONTO.
M.DCCC.XLIX.

THE

SEVENTH ANNUAL REPORT

OF THE

INCORPORATED

CHURCH SOCIETY

OF THE

Diocese of Toronto,

FOR THE YEAR ENDING ON 31st MARCH, 1849.

ESTABLISHED 28TH APRIL, 1842.

INCORPORATED BY ACT OF PARLIAMENT,
7 VICTORIA, CAP. 68.

TORONTO:
PRINTED AT THE DIOCESAN PRESS,
FOR THE CHURCH SOCIETY OF THE DIOCESE OF TORONTO.
M.DCCC.XLIX.

The Depository and Office of The Church Society of the Diocese of Toronto, is at No. 5, King Street West, Toronto.

Benefactions from any persons, whether Members or not, towards the Society's general objects, or to any particular branch of them, and all payments on the Society's account, will be received by remittance, or by payment at the Society's Office, or by the Secretary or Treasurer of any of the District Branches.

It is requested that the Annual Accounts of District Branches, and a List of all Members in their respective Districts, may be transmitted by or before the last day in February in each year.

A General Meeting of the Incorporated Members is held at 3 o'clock, P.M. on the first Wednesday in every month, except during Lent, and then upon the Thursday following.

The Stated Monthly Meetings of the Standing Committee are held at 3 o'clock, P. M., on the last Wednesday in each month, except during Lent, and then upon the Thursday following.

Forms of Conveyance for securing the title of Lands to The Bishop, The Church Society of the Diocese of Toronto, or the Incumbent or Rector of any particular living, may be obtained at the Society's House.

OFFICERS

OF

The Church Society of the Diocese of Toronto.

Patrons,

HIS EXCELLENCY THE GOVERNOR GENERAL.

THE VENERABLE SOCIETY FOR PROMOTING CHRISTIAN KNOWLEDGE.

THE VENERABLE SOCIETY FOR THE PROPAGATION OF THE GOSPEL IN FOREIGN PARTS.

President,

THE HON. AND RIGHT REV.
THE LORD BISHOP OF THE DIOCESE.

Vice-Presidents,

THE VENERABLE ARCHDEACON OF KINGSTON.
THE VENERABLE ARCHDEACON OF YORK.
THE HONOURABLE MR. CHIEF JUSTICE ROBINSON.
" " " VICE-CHANCELLOR JAMESON.
" " L. P. SHERWOOD.
" " MR. JUSTICE MACAULAY.
" " MR. JUSTICE DRAPER.
" " MR. JUSTICE SULLIVAN.
" " P. B. DE BLAQUIERE.
" " ROBERT BALDWIN, M.P.P.
" " JOHN MACAULAY.
" " JAMES GORDON.
" " COLONEL WELLS.
" " CAPTAIN BOSWELL.
" " Z. BURNHAM.
" " THOMAS A. STEWART.
" " JAMES KERBY.
" " WILLIAM ALLAN.

[VICE-PRESIDENTS—CONTINUED.]

THE HONOURABLE GEORGE CROOKSHANK.
" " ROBERT C. WILKINS.
" " PHILIP VANKOUGHNET.
" " JOHN S. MACAULAY.
" " HENRY SHERWOOD, M.P.P.
SIR ALLAN N. MACNAB, M.P.P.
THE REV. JOHN McCAUL, LL.D.
THE REV. JAMES BEAVEN, D.D.
HENRY JOHN BOULTON, ESQ., M.P.P.
JOHN B. ASKIN, ESQ.
THOMAS MERCER JONES, ESQ.
GUY C. WOOD, ESQ.
FREDERICK WIDDER, ESQ.
MR. SHERIFF JARVIS.
MR. SHERIFF RUTTAN.
ALEXANDER BURNSIDE, ESQ.
THE CHAIRMEN OF THE DISTRICT ASSOCIATIONS.

The Standing Committee:

THE REV. H. J. GRASETT, M.A.	THE REV. H. C. COOPER.
" " H. SCADDING, M.A.	CLARKE GAMBLE, ESQ.
" " THOMAS CREEN.	L. O'BRIEN, ESQ., M.D.
" " A. F. ATKINSON.	F. W. BARRON, ESQ., M.A.
" " J. G. GEDDES. B.A.	ALEXANDER DIXON, ESQ.
" " D. E. BLAKE, A.B.	WILLIAM ATKINSON, ESQ.
" " T. S. KENNEDY.	ROBERT STANTON, ESQ.
" " ALEX'R. SANSON.	WILLIAM PROUDFOOT, ESQ.
" " R. J. MACGEORGE.	JAMES G. CHEWETT, ESQ.
" " W. S. DARLING.	JOHN G. SPRAGGE, ESQ.

Land Committee:

THE HON. J. H. CAMERON, M.P.P. | JAMES G. CHEWETT, ESQ.
OGDEN CREIGHTON, ESQ.

Auditors:

WILLIAM PROUDFOOT, ESQ. | LEWIS MOFFATT, ESQ.

Treasurer:

THOMAS W. BIRCHALL, ESQ.

Secretary:

THE REV. W. H. RIPLEY, B.A.

Assistant Secretary:

THOMAS CHAMPION, ESQ.

CONSTITUTION

OF

The Church Society of the Diocese of Toronto,

INCORPORATED BY THE STATUTE OF CANADA,

7 VICTORIA, CAP. 68,

FOR PROMOTING THE FOLLOWING OBJECTS:

FIRST—For the encouragement and support of Missionaries and Clergymen of the United Church of England and Ireland within the Diocese of Toronto, and for creating a fund towards the augmentation of the stipends of poor Clergymen, and towards making provision for those who may be incapacitated by age or infirmity, and for the Widows and Orphans of the Clergy of the said Church, in the said Diocese.

SECONDLY—For the encouragement of Education, and for the support of Day-Schools and Sunday-Schools in the said Diocese, in conformity with the principles of the said Church.

THIRDLY—For granting assistance, where it may be necessary, to those who may be preparing for the Ministry of the Gospel in the said Church, within the said Diocese.

FOURTHLY—For circulating in the said Diocese the Holy Scriptures, the Book of Common Prayer of the said Church, and such other Books and Tracts as shall be approved by the Central Board or Managing Committee of the said Association.

FIFTHLY—For obtaining and granting aid towards the erection, endowment and maintenance of Churches, according to the establishment of the said Church, in the said Diocese; the erection and maintenance of Parsonage-houses; the setting apart of Burial-grounds and Church-yards; the endowment and support of Parsonages and Rectories, according to the same establishment, and the management of all matters relating to such endowments.

I.

That before the Society shall enter upon business at any of its meetings, the following Prayers be said:—

PREVENT us, O Lord, in all our doings, with Thy most gracious favour, and further us with Thy continual help; that in all our works begun, continued and ended in Thee, we may glorify Thy holy Name, and finally by Thy mercy obtain everlasting life, through Jesus Christ our Lord. *Amen.*

O God, from Whom all holy desires, all good counsels, and all works of piety and charity do proceed, we beseech Thee to visit with Thy favour our Sovereign, Queen Victoria, and so rule her heart, that she may in all things seek Thy honour and glory. Prosper with Thy blessing the designs of this Society. Comfort with Thy grace those benefactors who contribute to its support. Bless the ministry of Thy servants the Clergy; the endeavours of all who are engaged in spreading the knowledge of true religion in this Province, and the labours of those Missionaries who are promoting the same in foreign parts. And may Thy Holy Spirit direct all our consultations to the advancement of Thy glory, and the good of Thy Church, through Jesus Christ our Lord. *Amen.*

O Merciful God, who hast made all men, and hatest nothing that Thou hast made, nor wouldest the death of a sinner, but rather that he should be converted and live: have mercy upon all Jews, Turks, Infidels and Heretics, and also upon all those Heathen Nations on whom the light of Thy glorious Gospel hath not yet shone: especially the Indians of this Continent. Bless the means used for their civilization and conversion, and take from them all ignorance, hardness of heart, and contempt of Thy Word: and so fetch them home, blessed Lord, to Thy flock, that they may be saved among the remnant of the true Israelites, and be made one fold under one Shepherd, Jesus Christ our Lord, who liveth and reigneth with Thee and the Holy Spirit, one God, world without end. *Amen.*

Our Father, which art in Heaven, Hallowed be Thy Name. Thy kingdom come. Thy will be done in earth, As it is in Heaven. Give us this day our daily bread. And forgive us our trespasses, As we forgive them that trespass against us. And lead us not into temptation; But deliver us from evil: For Thine is the kingdom, The power, and the glory, For ever and ever. Amen.

AND WHEN BUSINESS IS ENDED:

Almighty God, Father of all mercies, we Thine unworthy servants do give Thee most humble and hearty thanks for all Thy goodness and loving-kindness to us and to all men: more particularly, for the providential support by which this Society hath been enabled to spread abroad the knowledge of Thy sacred truth. But above all, for Thine inestimable love in the redemption of the world, by Thy blessed Son, for the means of grace, and for the hope of glory, which Thou hast given us in the same our Lord and Saviour Jesus Christ; to Whom, with Thee and the Holy Ghost, be all honour and glory, world without end. *Amen.*

The grace of our Lord Jesus Christ, and the love of God, and the fellowship of the Holy Ghost, be with us all evermore. *Amen.*

II.

That all those who now are, or who shall hereafter become Members of the Association, and who shall subscribe Ten Shillings annually to the Funds of the Society, or contribute as much as Five Pounds in one sum, shall be associated Members of the Society, and shall be eligible to be Members of the Corporation.

III.

That every Incorporated Member subscribe not less than One Pound Five Shillings annually to the funds of the Society, or contribute not less than Twelve Pounds Ten Shillings in one sum.

IV.

That the Corporation shall consist of the Bishop of Toronto for the time being, of the Members appointed by the Charter, and of so many of the other Associated Members of the Society as shall be elected by ballot members of the Corporation, at the meetings to be from time to time holden on the days and at the place appointed by the By-laws of the Corporation for its stated meetings. Provided always, that the whole number of members of the said Corporation, in addition to those who are made members by the Statute, shall at no time exceed three hundred, and that the whole number of members of the Corporation shall never be less than one hundred.

V.

That the Standing Committee of the Society, to be appointed as provided in one of the following By-laws, be empowered, with the sanction of the President, to recommend persons, whether Associated Members or not, to be elected into the Corporation, without reference to the limitation of numbers.

VI.

That the Lord Bishop of Toronto for the time being shall be President of the Society, and the Venerable the Archdeacons within the Diocese shall be Vice-Presidents.

VII.

That the Society shall, at their Meeting on the first Wednesday in June in each year, choose one or more Vice-President or Vice-Presidents, in addition to the Archdeacons; one or more Treasurer or Treasurers; two or more Auditors; one Secretary and one Assistant Secretary; and such other officers, ministers and servants, as shall be thought convenient, to serve in the said offices for the year ensuing.

VIII.

That the Standing Committee shall propose to the Board at the General Meeting in July, a list of seven Members of the Society, to form the Tract and Book Committee for the year ensuing; that at that Meeting any Member be at liberty to propose another list of seven Members of the Society, instead of that proposed by the Standing Committee; and that the election of the Tract and Book Committee take place at the General Meeting in August.

IX.

That if it shall happen that any of the persons at any time chosen into any of the said offices shall die, or on any account be removed from

such office at any time during the period for which he was elected or appointed to serve, in such case the President, or any one of the Vice-Presidents, shall convene a Meeting, to be held at the usual place of meeting of the Society, at such time as shall be specified in the notice of such Meeting: and that such Members of the Corporation as shall be present at the Meeting, or a majority of them, shall and may choose an officer or officers in the room or place of such person or persons so dead or removed, as to them shall seem meet. Provided, that it shall not be necessary for any such Meeting to be called for supplying a vacancy in the office of Vice-President: but the President may do so in his discretion.

X.

That the Society shall and may, on the first Wednesday in every month, for ever hereafter, and oftener if occasion requires, meet at the place heretofore used for the transaction of the business of the said Society, or at such other place as may be hereafter appointed for that purpose; and that the President or Standing Committee have power to call a Special Meeting of the said Society at any time.

XI.

That no act done in any Meeting of the said Society shall be valid and effectual, unless the President, or some one of the Vice-Presidents, shall be present at such Meeting.

XII.

And with regard to all Meetings of the Society, and to the making, altering, or repealing any By-Laws, Rules, or Regulations, at such Meetings, it is to be specially noticed, that by the Act of the Legislature incorporating this Society, (7 Vic. ch. 68.) it is enacted that no act done in any such assembly or meeting of the Corporation shall be valid or effectual, unless six persons of the Corporation, at the least, shall be present, and the major part of them consenting thereto.

And further, that no Constitution, By-Law, Rule or Regulation, of the Society, nor any abrogation, repeal, change, or alteration of the same, shall be of any force or effect until it shall have been sanctioned and confirmed by the Bishop of, or administering, the Diocese, for the time being, by writing under his hand.

XIII.

That a Standing Committee, consisting of the President, Vice-Presidents, Treasurer or Treasurers, Secretary and Assistant Secretary, and not more than twenty other Members, (three of whom shall be a quorum), be appointed to prepare matters for the consideration of the Monthly Meetings.

XIV.

That Minutes of all the proceedings of the Society be taken, and that at each Meeting of the Society the Minutes of the preceding Meeting be read by the Secretary, and signed by the Chairman.

XV.

That the Accounts of the Society be closed on the thirty-first day of March in each year; and that the same be audited within one month from that date.

XVI.

That the Treasurer manage the receipts and expenditure, under the orders of the Society; and that he keep his accounts in such manner as shall from time to time be directed by the Auditors, subject to the control of the Society.

XVII.

That the Secretary conduct the correspondence of the Society, take Minutes of the proceedings of the General Meetings and Committees, and prepare the Annual Report of the Society.

XVIII.

In connexion and correspondence with the Society, District Associations shall be established, comprising one or more Districts (as shall be approved by the President,) into which the Province is by law divided; the same to be composed of the Clergy resident within the bounds of the same, and all other members of the Church who shall contribute in aid of the Society's funds; the Archdeacon, or senior Clergyman resident within its bounds, shall, *ex-officio*, be Chairman of such District Branch Association, with whom shall be associated, as composing a Committee of Management, the Clergy of the several Parishes or Missions within the bounds of such District, and one or two Laymen from each of the same, a Secretary and Treasurer.

A General Meeting of each Branch District Association shall be held in each year, at any time and place which may be agreed upon at a previous Quarterly Meeting of the Committee of Management; and Quarterly Meetings of the Committee of Management,—not less than five to form a quorum,—shall be held, for the transaction of the ordinary business of the Branch Association.

In order the more fully to carry out the objects of the Society, each Parish, in the person of its Clergyman and Churchwardens, shall be a Sub-Association, in correspondence, through its Chairman, (the Clergymen), with the District Branch Association, and may be denominated *The Parochial Committee of the Church Society*. This Committee shall meet so often, and at such periods, as they shall themselves decide to be most

convenient, inviting the co-operation of all the Parishioners in their deliberations and designs. They shall collect subscriptions and donations from the members of the Church, in such manner as they shall deem most effective, and endeavour by every means in their power to augment the resources of the Society. All moneys raised to be transmitted to the Treasurer of the District Association.

One-fourth of all moneys paid into the hands of the Treasurer of the District Committees respectively, shall be transmitted to the Treasurer of the General Society, to be at the disposal of the Central Board, and the remaining three-fourths of all such Collections shall, when required, be expended within the Parish or District in which they have been made, for such objects only as are specified in the Constitution of the Society,—the allotment to be made at the Quarterly Meetings of the District Branch Association. All moneys not required to be expended for local purposes, and remaining unappropriated at the General Annual Meeting of the District Association, shall be forthwith transmitted to the Treasurer of the Society at Toronto.

The District Associations, through their respective Secretaries, shall communicate to the Secretary of the Parent Society at Toronto a minute statement of all receipts and expenditure within the sphere of their operations, embodied in the form of a Report, once in each year, so soon as convenient after the General Annual Meeting of such District Branch Association.

XIX.

That four Sermons be preached annually in the several Churches, Chapels, and Stations in this Diocese, in aid of the funds of the Society, at such times as the Lord Bishop shall appoint; that of these collections the proceeds of one shall be for the benefit of the Widows and Orphans of Clergymen deceased; that the proceeds of two of the said Annual Sermons shall be devoted to the maintenance of Travelling or Resident Missionaries in this Diocese; and that the proceeds of the fourth shall be appropriated to any other object embraced within its Constitution, as the Society may from time to time direct.

XX.

That the Charter and these By-laws do together form the Constitution of The Church Society of the Diocese of Toronto, and that nothing which is contained in the Constitution of the Society established on the 28th day of April, 1842, or in any By-law, Rule or Regulation, amending or altering the same, shall apply to, or be in force in respect to, the Incorporated Church Society of the Diocese of Toronto, except such provisions thereof as are above continued in force.

SEVENTH ANNUAL REPORT

OF

The Incorporated Church Society

OF THE

DIOCESE OF TORONTO,

PRESENTED AT THE ANNUAL MEETING AT TORONTO,

HELD ON WEDNESDAY, JUNE 6, 1849.

THE primitive ages of Christianity were alike remarkable for the constancy, with which its professors endured persecution on account of their religion, and for the singular love and good will which they exhibited in their relations to each other. So great, indeed, was the mutual charity of Christians, and so fully and faithfully did they carry out the new commandment of their Divine Master, that their conduct, on this point, failed not to attract the attention of the heathen, and elicit their admiration. Amongst the most pleasing records of the infant Church, we find it stated that "*all that believed were together, and had all things common,*" and we are told, that such as possessed goods or property disposed of them, and placed the money in the Apostles' hands, for the common support of themselves and their brethren. It is not intended, by these remarks, to recommend an exactly similar line of conduct in these days, nor, even if it appeared desirable, would it be possible, in our present social state, to literally adopt the same course: besides which, the external relations of Christianity with the world itself have gradually undergone a great change in the course of eighteen centuries, and it must be evident to all, that rules, which were admirably adapted to the wants of a small society, numbering at most a few thousand souls, would become totally inapplicable, when, in the lapse of time,

whole nations should, according to the promise, be received within the pale of the Church of God. Yet, without adhering to the letter, this simple record of what was certainly an Apostolic practice, teaches most forcibly the necessity of being charitable according to our ability, that it is incumbent upon all Christians, in all ages of the Church, to remember the oneness and the closeness of those sacred ties by which they are joined together, as having "one Lord, one faith, one Baptism," and that it is, therefore, their bounden duty to contribute a portion of their worldly substance for the support of the ministrations of religion, and for the proper relief of the wants of their poorer brethren.

Believing that the Christian religion still produced the same fruit as in Apostolic times, and that the charity of the people only required to be called into action, this Society was established about seven years ago, for charitable purposes, chiefly by the exertions of our venerable Diocesan, and the Chief Justice of Upper Canada. As may be seen by the Annual Reports of its proceedings, this Society has proved itself, from the first, an useful handmaid in many things connected with the temporal interests of the Church in this Diocese. Several special objects, which were provided for by the Constitution, and for the furtherance of which funds are annually procured, through the medium of special sermons, are being now successfully carried out; the Widows and Orphans' Fund has, after much careful deliberation, been brought into operation. From another special Fund eight Missionaries are supported, either in part or whole; while from another, several deserving young men have been provided with a portion of the means requisite for pursuing their theological studies in the Institution at Cobourg. It is a matter of great satisfaction, to be able to observe the increasing confidence which is, year after year, reposed in this Society, as upon this the ultimate success of every charitable association must mainly depend: nor is it unreasonable that such confidence should exist, for, as was stated last year, the General Monthly Meetings of the Society are open to every member, and no measure of importance is ever brought up for regular discussion without some previous notice being publicly given to the Diocese, so that all, who feel inclined, may take a part in such proceedings, either personally or by letter. And it is believed, that as long as this Society is, in this way, careful to remember its true character, as a charitable Incorporation, it will con-

tinue, as heretofore, to receive the support of all zealous members of the Church, and to prove itself a serviceable auxiliary in carrying out several legitimate objects of charity, which are not provided for by our parochial system.

In concluding these few introductory remarks, and in presenting the Seventh Annual Report of its proceedings, The Church Society of this Diocese thankfully embraces the present public opportunity, of recording its humble thanks to Almighty God, for the considerable measure of success with which He has again been pleased to bless the labours, undertaken in its behalf during the last twelve months.

INCOME AND EXPENDITURE.

The following is a brief account of the Society's Income for the past year:—

During the first few years of the Society's operations, it was always customary to include, under the head of actual Income, the amount of receipts from sales in the Depository, and also of the rents received from Lands, held in trust for special purposes: but it soon became apparent that this system, if persevered in, might unintentionally mislead the members of the Society, with regard to the amount of resources actually available from year to year; and it was therefore deemed advisable, that, for the future, the account of actual Income should be confined to the amount of charitable contributions received during the year, and the dividends arising from the monies invested for general purposes. This new arrangement has now been carried out for two successive years, and has given general satisfaction to the members of the Society.

Receipts of the Society for the year ending 31st March, 1849, (not including monies received on trust, and sales in Depository £1965 5 5½*

The amount of Income was last year increased by the proceeds of the Sermon preached on Good Friday, 1847, in behalf of the distressed Irish and Scotch, which collection passed through the hands of the Society's Treasurer, and was thus necessarily included in the current accounts of that year. Deducting, therefore, this item, the statement of accounts for

* In last years' report the Income was reported at £2,059 8s. 1d., which included £87 10s. loans returned, and £14 5s. which belonged to the trust accounts, leaving a net income of £1,957 13s. 1d.

this year exhibits a very slight increase of Income over that of last year, a state of things which is certainly gratifying and encouraging, as it might have been reasonably expected that the funds of a charitable Society, which entirely depends on voluntary contributions, would have actually decreased during a year of such unwonted commercial distress as the past one.

The Income of the several District Branches of this Society has again been very considerable, and has this year amounted to..... £1216 2 2½

Deduct proportion remitted to Parent Society	397	12	11½
Which leaves a balance of.....	£828	9	3
To which add the Income of the Parent Society.....	£1965	5	5½
Total receipts of Society and District Branches for the year ending 31st March, 1849.....	£2793	14	8½

While on the subject of income and expenditure, the Society trusts, that it will not be thought out of place, if it embrace the opportunity thus afforded of urging upon all its members the necessity of renewed exertions in its behalf, not only with regard to such special objects, as are provided for through the medium of Annual Sermons, but more particularly with regard to the funds, which are available for general purposes. The expenses incurred in the management of this Society, including rent of house, salaries, taxes, fuel and light, stationery and postage, may be taken at £375 per annum. To this must be added the cost of the Annual Report, of which 2500 copies are annually distributed in the Diocese, and which cannot be provided for at much less than £75. These two items make a total sum of £450, permanently chargeable, year by year, on the funds available for general purposes. Now, by referring to the appendix of the last Annual Report, it will be seen, that the receipts under this head slightly exceeded the amount required for current expenses in the same year, while for this year there is no excess of receipts at all, and therefore, unless the income for general purposes be for the future much increased, it will not be in the Society's power to continue its annual grant, of £1 5s. for each Clergyman, to the Widows

and Orphans' Fund, or to make small special grants to such Missions as most require assistance, which this Society had done from the first, according to its ability. The amount of the fund available for general objects will undoubtedly appear small to many, but all who refer to the Constitution of the Society will immediately perceive that only a very moderate portion of the funds is really available for this purpose, the larger portion being subscribed for some definite object, as, for instance, the proceeds of the Annual Sermons, from which the greater portion of these means are derived, are always given for special purposes: of a like nature are most of the donations, which, therefore, merely pass through the Treasurer's hands, and are placed to the credit of some particular Trust, without affording any addition to the fund available for general purposes; consequently that portion of the Society's Income, which is reported under this head, is mainly derived from the proportion received by the Parent Society, of the collections made in the District Branches, and the several Parochial Associations. It is earnestly hoped that the Income for General Purposes will hereafter be so far increased, by the formation of new Parochial Associations and donations, that the Society may be enabled to sustain its new liabilities on behalf of the Widows and Orphans' Fund, and continue its system of making small grants for specific purposes, a system which has proved beneficial to the Society itself, and has never failed to call forth increased local exertion in those Parishes to which the grants have been made.

THE ANNUAL SERMONS.

During the past year, three sermons have been preached for Diocesan purposes, and considerable sums have been collected in behalf of the special objects provided for by the Nineteenth Article of the Constitution. The call, which was made two years ago by the Society, upon all the Clergy, to assist in carrying out the various objects, for which these sermons were severally intended to make provision, continues to be most kindly and liberally answered. It would appear likewise, that the collections have again been much more general, than they used to be, during the first years of the Society's operations, in proof of which it will be enough to mention, that collections have been this year received at 195 Stations for the Widows and Orphans' Fund, and at no less

than 202 in connection with the sermon which has been preached during the year for Missionary purposes.

THE WIDOWS AND ORPHANS' FUND.

During a great part of the last year, the Society gave much of its attention to the subject of the Widows and Orphans' Fund, with the view of making its assistance immediately available, and in the hope of being able to place the fund upon a satisfactory footing, in regard to the amount of income, and the method of distribution. The Society believes that it will not, on the present occasion, be out of place to briefly recapitulate the labours which have been entered into on behalf of this most important matter.

The subject was originally discussed by the Society at the general monthly meeting held in March 1848; and the general principles of a plan, embodied in the draft of a By-law and then submitted for consideration, were approved by the Society. Some modifications were, however, suggested, and adopted at this meeting, and a Committee was appointed to revise and alter the draft of the By-law in such particulars, as seemed expedient to the Society. This was accordingly done, and together with the amended one, the Committee also brought up the draft of another By-law which they considered safer and more practicable, but which differed from the original one in two important particulars: first, in dispensing with the compulsory contributions of £1 5s. per annum from the Clergy, and substituting in lieu of such contribution a grant from the general funds of the Society; secondly, in no longer making the benefit conferred an annuity of £50 in all cases, but substituting instead a Committee of three, whose duty it shall be, to receive and decide upon all applications in behalf of any Widows or Orphans, and providing that no pension or annuity to be granted by the Church Society, through such Committee, or otherwise, should exceed £50.

At the adjourned meeting held on 17th May for the final settlement of this subject, his Lordship the Bishop intimated, that he recommended that no final decision on this matter should be made until after the annual meeting in June, as he wished that the proposed By-law should be for a time submitted for the general consideration of the Clergy and Laity throughout the Diocese. In accordance with this recommendation, the subject was laid over to October, and a By-law was finally adopted at the adjourned meeting held in December,

which provided for a certain annuity of £50 in all cases, as long as the disposable funds are sufficient to meet such a charge; and instead of a special Committee, referred everything connected with the Widows and Orphans' Fund to the Standing Committee.

It will be seen by a perusal of this By-law (printed in the appendix of the Annual Report for this year) that, as was briefly stated under the head of income and expenditure, it is intended, whenever circumstances will admit, to appropriate annually about £150 to the Widows and Orphans' Fund from such resources, as are available for general purposes. This can be done for the current year from monies which the Society was enabled to accumulate during the first years of its operations; but it will be impossible, for the future, to make such an annual appropriation as this, unless increased exertions are immediately made with reference to that portion of the Society's income, from which it is provided that such assistance shall be given.

The Rev. Mr. Waddilove, to whom this Diocese owes a large debt of gratitude, has generously presented the sum of £50 sterling to the Widows and Orphans' Fund.

DEPOSITORY.

The issues in the Depository, including grants of books to the value of £99 10s. 9d. have amounted to £1,018 14s. 2½d.; being an increase of nearly £200 over the amount received from the same source during the previous twelve months. With reference to its Depository, the Society last year adopted a report made by a special Committee, recommending that Branch Depositories should for the future be permitted to purchase books to the value of £50 on a six month's credit; promissory notes to the satisfaction of the Treasurer being given in all such transactions. The Midland District Branch has availed itself of this privilege during the past year. The stock in the Depository is now sufficiently large for ordinary purposes, and has been so much increased during the past year, that it will in future be possible to limit the expenditure for books to the actual amount of sales. It is also confidently hoped that the profits from the Depository will soon be sufficient either to pay interest on the monies invested in it, or to return some part of the capital advanced by the Society, and thus render very material assistance to the fund for general purposes.

There have been circulated during the past year, through the medium of the Depository as follows:—

Bibles		853
Testaments		1230
Prayer-Books		1659
Publications of this Society		2570
Society for Promoting Christian Knowledge—		
Bound Books	1834	11310
Tracts	9476	
Bristol Tract Society		1237
Miscellaneous—Bound	1109	
Tracts	357	
		1466
Total		20325

PROPERTY INVESTED IN STOCK.

The sum of £79 17s. 6d. has this year been paid on instalments upon Building Society Shares held on behalf of the Widows and Orphans' Fund. Four shares in the Commercial Bank Stock, value £102 3s. 3d., and four lots of land in the Home District, on which the sum of £142 12s. 4d. has been paid, have been transferred to the same fund, making a total of £326 13s. 1d. invested during the year in behalf of the Widows and Orphans' Fund. The sum of £50 has been loaned from the Septuagessima Fund. The investments in lands have been £17 11s. 6d., and the disbursements on land during the same period have been £81 3s. 8½d., which latter are charged to the parties interested in such lands.

GRANTS.

Besides the investments just above mentioned, the following small special grants have been made by the Society during the past year:—

Assistance to a Clergyman's Widow	£ 9	0	0
Carriage of a parcel of clothing for the Muncey Town Indians	2	12	6
Church at Muncey Town	25	0	0
Church at the Consecon	12	10	0
On account of the Church in Mono	12	10	0
St. James's Parsonage, City of Kingston	12	10	0
Church at Vienna	12	10	0

Church at Innisfil	£12	10	0
Widow of the late H. Wilson, Interpreter	10	0	0
Mrs. Peterson, ...	5	0	0
Church at Norwichville	12	10	0

Grants of Service Books have also been made to the Rev. John McIntyre, Rev. W. Bleasdell, Rev. Charles Ruttan, Rev. A. St. George Caulfield, Rev. Geo. Bourn, Rev. H. C. Cooper, Rev. W. S. Darling, and the Rev. R. G. Cox, for the use of Churches (in most cases newly erected) in their respective Missions.

Books and Tracts to the amount of £2 10s. respectively, have been granted to the following Clergymen for distribution in their several parishes:—

The Rev.	S. B. Ardagh,	The Rev.	H. Brent,
"	R. G. Cox,	"	Charles Ruttan,
"	H. E. Plees,	"	S. S. Strong,
"	R. Shanklin,	"	J. W. Allen,
"	R. J. Macgeorge,	"	W. M. Herchmer,
"	F. W. Sandys,	"	R. V. Rogers,
"	John Fletcher,	"	N. Watkins,
"	W. Bleasdell,	"	Geo. Bourn,
"	F. D. Fauquier,	"	E. J. Boswell,
"	W. Grieg,	"	W. H. Ripley,
"	T. B. Fuller,	"	H. C. Cooper.

The Society has this year contributed to the support of eight Missionaries, all of whom are maintained in the Diocese, either entirely from the Society's Funds, or by the congregations to whom they minister, with the Society's assistance. One Indian interpreter is yet supported, and a small grant is still continued to one Catechist and Schoolmaster.

The Bishop of Toronto has this year granted assistance to six students from the Bishops Students' Fund. The Society has granted annuities to three Clergymens' Widows and two Orphan Children of a deceased Clergyman, from the fund provided for that purpose.

LANDS.

There is not much to communicate under this head in the Report for this year. Several donations of land, some of considerable value, have been made for Church purposes. It is hoped that the unendowed Misssions will use every exertion to provide for themselves landed endowments

whilst wild lands can be procured at so small a cost, and on such easy terms. If each parish would contribute £10 per annum for ten years, a lot of 200 acres could be procured, which might be leased on liberal terms, and at the expiration of only a few years would be so much improved in value, that it would be capable of producing an income; so that by using a little forethought now to procure land, even if distant from the Church which it is intended to endow, the time would soon come, when such lands might be exchanged for a farm in the immediate vicinity. Several Parochial Associations in the Diocese have done this, and there is little doubt, but that wherever the plan is adopted by men really in earnest, it will be carried into effectual operation. A peculiar obligation lies upon this present generation to provide for the future, inasmuch as this Diocese is now sharing largely in the liberality of the Venerable Society for the Propagation of the Gospel in Foreign Parts, and our people are thereby greatly assisted in providing for the proper maintenance of our Clergy and the ministrations of the Church. And as this support cannot be continued to the next generation, it surely becomes not only an act of duty on the part of the present generation, but also a simple expression of their gratitude to provide, as far as lies in their power, for the benefit of those who come after them.

DISTRICT BRANCHES.

It is satisfactory to be able to state that during the past year favourable Reports have been received from most of the District Branches, whose operations are becoming annually more systematic and interesting; and the Society trusts that every exertion will be made to support these labours, which have been so faithfully undertaken, as the successful working of the Parent Society must, in a great measure, depend on the zealous co-operation of its District Branches.

The District Branches are now ten in number:

1. Newcastle,
2. Midland and Victoria,
3. Prince Edward,
4. Eastern, Johnstown, Bathurst and Dalhousie,
5. Niagara,
6. Gore and Wellington,
7. London, Western and Huron,
8. Brock,
9. Talbot,
10. Colborne.

Newcastle District.

As is commonly the case in every new country, this District exhibits an abundant field for Missionary labour, but only a scanty few to tend and gather in the fruits. During the year, meetings have been held in all the parishes on behalf of the Society. Meetings were likewise held in many places in which there is no resident Clergyman. Vigorous exertions are being made by the inhabitants of Cartwright and Manvers to secure the services of a resident Missionary for these Townships. Percy and Seymour are also endeavouring to obtain the same privilege in both Townships. A subscription towards the maintenance of a Clergyman has been commenced, and in Seymour it has been prosecuted with real earnestness.

There are five Parochial Associations in connection with this Branch, and the sum received by them during the year has amounted to £132 5s. 4d.

(Extracts from the last Annual Report of this District Branch.)

The *Cobourg Parochial Association.*—This, we trust, will long maintain its character of being a liberal and efficient co-adjutor in the good cause of the Church Society; for though not a few with heavy and reluctant spirits have been compelled to withhold, or abridge their usual contributions, a peculiar exertion on the part of the local collectors has enabled this Parochial Association to show this year an amount of income not surpassed by that of any previous year. The Treasurer's account shews a receipt between the last and the present meeting of £87 14s. 10d. In the expenditure, after paying an equitable share of the expenses incurred in Missionary and Catechetical duty in distant parts of the District, and assigning one-fourth of the subscriptions received to the Parent Society, is included the sum of £36 1s. 10d., applied to local objects. A considerable portion of this last has been appropriated in aid of the Parochial School, and the necessary instalments have been met from it on two Shares in the District Building Society.

The *Port Hope Parochial Association.*—In consequence of the severe domestic affliction which has recently befallen the estimable Rector of Port Hope, the usual Parochial Meeting has been postponed, as also an account of the proceedings of the past year. The business of collecting the usual funds has not, however, been neglected, and £2 10s., the quota required, has been remitted in aid of the expenses of Missionary and Catechetical duty.

Clarke and Darlington.—Meetings were held in these two Townships on the 10th January last, attended by several of the Clergy, and a considerable number of the Laity. The recent erection of a Parsonage

House has in some degree cramped the means of the zealous Churchmen in this quarter, but a good spirit is abroad, and when relieved of present causes of depression, there is no doubt of its being satisfactorily evinced in practice. As a beginning of the good work, there has been announced as subscribed in Clarke, £10 10s. 10d., towards the funds of The Church Society.

Cavan.—Meetings were held in the two Churches of this Township on Friday, the 12th January, presided over by the Venerable Rector, and attended by four others of the Clergy.

Grafton.—The Annual Meeting of this Parochial Association took place on Monday, February 26, and was satisfactorily attended. Within a few weeks the members of the congregation have subscribed the sum of £100, in order to secure a residence for their Clergyman, and one half of this sum has already been paid,—a liberal effort on the part of the people, which had caused the Churchwardens to postpone their collections on behalf of The Church Society, but resolutions were then adopted for entering vigorously upon this work.

Colborne.—Here also the Annual Meeting was held on the evening of the 26th February, and it proved a very interesting one. Various causes, amongst others the debt upon the Church, and the great depression of the times, have operated against the advancement of The Church Society during the past year; but the same spirit which was evinced in the neighbouring parish of Grafton to enter upon this work of Christian duty, even at the eleventh hour, appeared to animate the present assemblage, so that neither should stand a blank in the pages of The Church Society's Annual Report for the present year.

Midland and Victoria District.

A plan had long been formed by this Branch, of employing one Missionary in the two united Districts. The Victoria District, however, exerted itself so strenuously and successfully, as to become by itself, capable of supporting a Clergyman, and the Rev. Mr. Murphy was accordingly appointed as its Travelling Missionary. The Midland District immediately made the necessary arrangements for securing to itself the services of another Clergyman, and the Rev. J. W. Allen was appointed Missionary for this District on the first day of August last. This gentleman was ordained Deacon at the Bishop's last general Ordination at Hamilton. The obligations undertaken by this Branch are as follows: In the Pittsburg Mission, £50; to the Travelling Missionary of the Midland District, £60; besides which, the one-fourth of all subscriptions and donations for general purposes are regularly remitted to the Parent Society.

This Branch have found themselves much assisted in their management of their Branch Depository by that regulation of the Parent Society, which allows them a credit of six months, to the amount of fifty pounds, in the purchase of Books and Tracts; and they further declare, that in their opinion, credit to a higher amount might be afforded to the District Branches, with benefit to the Church Society at large.

Several new Parochial Associations have been established in the Midland District. This improved state of things, it is believed, is the result of the appointment of a Travelling Missionary, for when Mr. Allen undertook this office, a feeling immediately arose, that exertions must be made for his support in quarters, where nothing had been done previously.

The Income of the Parochial Associations of the Midland District has amounted this year to £178 2s. 9d.

(Extracts from the last Annual Report of this District Branch.)

Your Committee rejoice in stating that the reception Mr. Allen has met with in his field of labour is, upon the whole, highly encouraging. He makes the village of Sydenham his home, as being well situated in respect to his whole circle of clerical duty, and as having a church in a state so far finished as to be used for divine service. In some parts of his Mission, the Rev. Mr. Allen has entered into the labours of other Clergymen who have ministered there, as for example, the Rev. W. M. Herchmer, and the Rev. Paul Shirley. In other places he is the first in the field, and finds no other man's foundation upon which to build.

With reference to matters nearer home, your Committee have to notice that a change has taken place in the Mission of Barriefield and Pittsburg since they last met you here. The Rev. William Greig has been appointed to the new Church of St. Paul, Kingston, and has been succeeded in his former charge by the Rev. Henry Brent. A parsonage house is in the course of erection for the Minister of St. James's Church, Stuartville. Among good designs in contemplation it may be also mentioned, that a subscription has been set on foot for building day-school rooms for the poor of the city of Kingston, in connexion with St. George's parish.

In the last General Report of The Church Society, subscription lists from Bath, Napanee and Tyendinaga, appeared for the first time. A large number of subscribers have also been obtained in Storrington, whose names have not yet been published. These facts your Committee mentioned with thankfulness, as indicating an improved state of feeling among us. Still they must lament that so little has hitherto been done, when so much more might and should have been done, and when there is so great a work for all of us to do. Your Committee feel, and would express the feeling with all earnestness, that these are no times for slothfulness, nor for delay. The judgments of God are abroad in the world.

One pestilence is past, another approaches us. And, direr plagues than cholera or fever—lawless and Godless principles prevail among the nations of the earth. It is high time then for us to awaken out of sleep, to "do quickly," and "with our might," "that which our hand findeth to do."

Prince Edward District.

The Rev. Geo. Bourn has established Parochial Associations at Murray and the Consecon, the Income from which has been £13 6s. 10d.

One Travelling Missionary is maintained in this District, chiefly by the contributions of the Churchmen in the parish of Picton and the Township of Hillier.

Eastern, Johnstown, Bathurst, and Dalhousie District.

This part of The Church Society appears to be by the blessing of God in a most prosperous condition, notwithstanding the pressure of the times. It will be seen by the several Parochial Reports that the total amount for 1848 is greater than that for 1847 by £107 4s. 1½d.

In consequence of assistance derived from the Society for the Propagation of the Gospel in Foreign Parts, this Branch of The Church Society has been enabled to employ a second Travelling Missionary, who has been engaged in his most laborious duties since last June.

It is gratifying to observe the very liberal exertions of members of the Church in the parts within the bounds of our Branch Society travelled over by the Rev. Mr. Watkins.—To shew this it will be necessary merely to give an extract from this Missionary's Report. He says—

"Since our last Annual Meeting in Brockville, I have exerted my poor abilities in teaching and preaching, through the Church, Gospel Truth and Apostolic Order, over a wide field. I have ten most promising stations, and four others, and I have visited a number of remote places besides the above. The average attendance at the regular stations is at least 1200. Another Missionary is much needed here, to give service once a fortnight on Sunday. Without this we can hardly hope to save the rising generation from falling in with the novelties of the day. The people would do a little towards meeting the additional expense. Perhaps they would pay £40 per annum towards the stipend of each Missionary. But the voluntary influence, not to say principle, is in my opinion too ephemeral, to say anything positively in relation to it. Out of the amount subscribed in my Mission the past year, £50 have been paid into my hands for the Treasurer. My people have subscribed towards the erection of three new

Churches about £500. This, considering the hard times, is very encouraging."

Also in the Eastern District, the contributions have been, so far, very liberal. From the report of the Rev. Mr. Plees, it appears that the amount expected to be raised from the members of the Church in this Mission will be paid.

Reports have been received from the Parochial Associations at Prescott, Cornwall, Edwardsburg, Mountain, Winchester, Finch, Lansdowne, Portland, Kitley, Newboro'.

(Extracts from the last Annual Report of this District Branch.)

The *Cornwall and Moulinette Porochial Association.—The Travelling Mission Fund.*—Your Committee are happy in being able to announce that, the anticipations indulged in a year ago regarding the appointment of another Travelling Missionary within the bounds of the Eastern District Branch of The Church Society, have been realised, and we have now a Travelling Missionary, the Rev. Mr. Plees, zealously labouring in the Eastern District. This arrangement, however, necessarily increases the amount to be paid by each Parish, and our Parochial Association is therefore pledged for the sum of £12 per annum for three years from August last.

The Parochial Schools.—Another large portion of our funds is annually devoted to the support of the Parochial Schools. In consequence of the very small amount of the Government allowance for the past year, the charge upon the funds of the Society for the support of the Schools was greater than in former years; and this suggests the propriety of endeavouring to obtain for them some more permanent endowment, that they may not be subject to the inconvenience of depending upon the fluctuations of annual subscriptions, nor subject to the caprices of Boards of Trustees, which are often composed of those who are not over friendly to us.

In connection with this subject, your Committee are therefore most happy to announce the receipt of another munificent donation of £17 10s. which, (in addition to the £25 recorded last year, as the gift of the same pious and venerable donor, who has since entered into her rest) will be employed in purchasing fifty acres of land, as an endowment for the Boys' School. It is also our pleasing duty to record another gift towards the endowment of the Girls' School, viz., Stock to the amount of £50 in the Diocesan Press.

The Library.—The Library annually absorbs some portion of the funds, although the interest which it deservedly creates, by inducing more persons to subscribe, serves probably to counterbalance, even in a pecuniary point of view, the additional draw it causes. During the past year 21 volumes have been added, and the Library now numbers 186 vols. To the augmentation of the Library are appropriated all the fees received by

your Clergyman for registering Baptisms, which amounted last year to £2 13s. 7½d.

Sunday Schools.—During the past summer elementary books of religious instruction, to the amount of £1 10s. were purchased for the Moulinette Sunday School, and a like amount was expended for prizes for the two Sunday Schools attached to Trinity Church.

The Depository requires annually a small outlay in addition to the receipts for sales, for although these should nearly equal the expenditure, it is to be borne in mind that part of the stock is always remaining on hand unsold, expenses attend the carriage of the books, and books are sometimes sold at reduced prices, or given gratis to the poor.

Niagara District.

The respected Chairman of this District Branch, (the Rev. W. Leeming,) who, from the first, has so kindly presided over its deliberations, and has, for nearly seven years, continually aided it by his unfailing attendance at all its meetings, and his liberal contributions to its support, has been obliged, for a time, to withdraw from an active participation in its business. In consequence of Mr. Leeming's illness, the Bishop desired the Rev. C. L. Ingles, Travelling Missionary in this District, to take charge of Mr. Leeming's duty until his recovery, or some other arrangements could be made. Accordingly, Mr. Ingles repaired to the Parish of Chippawa on the 10th Nov., leaving the destitute portions of the District for a time without the services of a Travelling Missionary. This want has been, however, supplied by the appointment of Mr. Clark, who was ordained for this duty on St. Mark's day.

This District Branch continues to be managed in that excellent and earnest manner by which its proceedings have been characterised from the first. It has eleven Parochial Associations organised, the Income from ten of which has been £282 1s. 10d. No Report was this year received from Fort Erie, in consequence of the continued and very severe illness of the Rector.

(Extracts from the last Annual Report of this District Branch.)

A very liberal offer was made last year by The Church Society to those District Branch Associations who might desire to establish within the bounds of their several districts branches of the very excellent Depository at Toronto, but your Managing Committee, though conscious of the advantages afforded to districts, differently situated from ours, did not conceive it their duty to avail themselves of this offer, in consequence of the great facilities possessed by the inhabitants of this district, to procure books direct from the Depository at Toronto, and of the absence of any city

or great town within the bounds of the Association, generally resorted to by inhabitants of the District, and constituting a favorable place for the location of such branch Depository.

During the month of October last parochial meetings, regularly appointed for the excellent purpose of enlisting the members of the Church more fully in the good work entrusted to The Church Society, were held in the churches at Port Robinson, Thorold, Port Dalhousie, Jordan and Grimsby; and though, at some of these meetings, the attendance of the laity was exceedingly encouraging, there was great cause for lamenting the smallness of the number of clergymen who attended them. Meetings were also held at Port Maitland and Dalhousie, for the same purpose.

Your Committee would strongly recommend the more regular and general holding of these parochial meetings; well assured as they are, that when properly attended and faithfully carried out, they are productive of the best results; and they shrink not from declaring it to be their solemn conviction, that *every one who can assist in rendering those meetings interesting and beneficial, is bound to do so, as he regards the glory of God and the good of his fellow creatures*, although in doing so, he should be put to some inconvenience, and be called to practice some self-denial. That some strenuous exertions are necessary, under God's blessing, to place this District Branch Association on a proper footing, must be manifest to all. From the returns presented this day, it is clear that there has been a falling off during the past year, in the income of this District Branch Association. Three reports shew an increase; one shews the same return as last year, and six shew a decrease.

Gore and Wellington District.

The Reports of the different Parochial Associations connected with this Branch shew that the cause of the Society has been zealously and industriously advocated in every quarter of the united Districts, and the amount of their contributions to the general fund plainly evinces the success with which the exertions have been attended. Public meetings have been held in every Parish, and the objects of the Society have been generally made known, and the consequence has been that new Associations have been organised, while those which were languishing have been revived, and those, which were vigorously and carefully conducted, have been stimulated to make still greater exertions. The total receipts of this exceedingly well-managed Branch have amounted to £333 17s. 6½d., being an increase of nearly £30 over the Income of last year.

A second Travelling Missionary has been for several months employed in these Districts. The senior Travelling Missionary, the Rev. D. Fraser, states that "his Mission throughout is prosperous, beyond his most sanguine expectations."

(Extracts from the last Annual Report of this District Branch.)

Guelph.—This Parish continues to sustain its former reputation as a steady and increasing auxiliary to the District Branch Association. Its public meetings are well attended, and the members of the Church appear to take a lively interest in the prosperity of The Church Society. The collections of the year recently expired amount to £50, being an increase over the amount of last year of £5 10s. The Committee state that they are unable to report sales from the Depository to a greater amount than £4 14s. 10½d., in consequence of a difficulty in procuring a suitable place where the books may be kept for sale,—a difficulty which has now been happily obviated.

Dundas.—The sum collected during the past year, £42, shews a small increase over the previous year, and they humbly hope that, with the Divine assistance, their Association will be enabled from year to year to report a steady increase in its funds.

Ancaster.—The Committee of this Parish report that the amount of their collections during the past year, £18 10s., exceeds that reported on a former occasion by a small sum. This amount they believe would have been larger, had not the members of this Association been called upon to contribute towards paying off the heavy balance of debt, about £210 still due, upon St. John's Church, but which they have now the satisfaction to state will be paid up in full before Easter.

Galt.—The Committee of this Parish report that their Association is still in a prosperous condition. That the amount of their collections during the past year is £28 1s. 10½d., exhibiting an apparent falling off from the receipts of the previous year, which however is satisfactorily accounted for by the station of St. George being transferred to the Paris Mission. In addition to which it may be mentioned, that several local expenses connected with the Church in Galt have been incurred during the past year, largely drawing upon the liberality of its members.

Nelson and Wellington Square.—The amount of their collections is £25, being an increase of £2 over the past year. And the Committee justly remark, that when they recollect that £80 have been collected for various purposes connected with the Church, they ought surely to thank God and take courage.

Saltfleet and Binbrook.—The Report remarks that, "from the Mission of Saltfleet and Binbrook a larger amount, it is believed, has been contributed, in proportion to the number and means of the Church members therein, towards the objects of The Church Society, than from any Association in the district during the five years it has been in operation. The year just past they have made £18, of which Binbrook alone gives about £12; there being in Saltfleet two subscription papers in circulation for the building of two Churches. The report concludes by stating that Saltfleet and Binbrook may be depended upon, and that they will do their part in sustaining our great Diocesan Institution in all its objects, and

that £20 per annum may in future be expected from them, notwithstanding any local demands which exist or may arise.

Brantford.—The Rev. Mr. Usher reports that the Committee of this Parish have collected £16; and that it should be stated that the Committee have worked well, for the above mentioned amount has not been obtained from the regular contributors to other religious objects, many of whom gave a decided refusal on the ground of pressing local difficulties, but from those whose means were too limited to warrant their doing anything worthy of consideration towards local relief.

Mohawk and Tuscarora.—The Rev. Mr. Nelles, in forwarding the subscriptions from this interesting Association, remarks, "I am glad to have it in my power to say that the amount subscribed and collected is about one-fourth greater than last year, and the number of subscribers more than double.

Oakville, Palermo and Milton.—The amount of the subscriptions exceeds that of the former year by a small increase of £1 6d., being in all £19 5s. 6d.

Elora.—This interesting and prosperous Mission appears for the first time in the list of the Parochial Associations of the Gore and Wellington Districts, and has remitted the sum of £7 to the District Treasurer. A further sum of £1 5s. has been received since the public meeting.

Hamilton.—The Parochial Committee are happy to be able to report a successful issue of their labours in the cause of The Church Society during the past year. A more general appeal has been made to the members of the Church than on any former occasion; and had it not been for the absence at the seat of Government of some of their most liberal subscribers, their subscription list would have exhibited a large increase over the receipts of the preceding year. Between sixty and seventy new subscribers have been added. It is true they are of humble station, and their subscriptions for the most part small, but they evince a growing feeling of attachment to the Church, and a desire of their penury to cast in something to the Treasury of the Lord. Had it not been for this accession to the number of the subscribers, your Committee would have had to report a falling off from the last year. They are happy to say the collections exceed by a small sum the receipts of 1847. The amount collected in that year was £96 4s. 8d, and the number of subscribers 176. This year the amount collected is £99 6s. 0½d., and the number of subscribers 242. The amount of subscriptions of absentees is upwards of £12 10s., which the Committee trust may yet be obtained, although too late to enter into the amount of the present year. It will easily be seen that had these subscriptions been paid there would have been a considerable increase in our Parochial funds. It is but justice to state that the exertions which are making in this Parish to erect a second Church at a cost of £2000, of which about £1100 have been actually subscribed during the last six months, satisfactorily account for the circumstance, that with a rapidly increasing population the increase in the funds of The

Church Society has not been larger. The Committee feel it but due to the donors to place in the records of their Parochial Association the munificent donation of a site for the new Church, from Richard Juson, Esq., which that gentleman purchased at a cost of £200, and which he presented, together with £100 towards the erection of the building. They also acknowledge with gratitude another munificent subscription by Nehemiah Merritt, Esq., of £150 towards the same desirable object; and in addition to this there are several subscriptions of £50 and £25.—Besides this, many improvements have been effected, at considerable cost, in the Parish Church during the past year; and upwards of £30 was raised by the exertion of the ladies, towards supplying the Sunday Schools of the Parish with books and libraries. The Committee regret that their Depository is still in a feeble and languishing condition, but they trust that new life may be infused into it during the present year, and that they will be enabled to place it upon a more satisfactory footing. The very small sum they have had at their disposal for investing in this way, and the facility which this Parish enjoys of procuring its books from the Depository of the Parent Society at Toronto, in some measure account for its present feeble condition. The Committee likewise entertained the hope that something might have been done towards establishing a fund to support a Parochial School; this too was beyond their means. During the present year they trust they will be able to make such an appropriation.

The Committee trust that each year will find them increasing their exertions in the cause of this excellent Institution, and the amount of their annual collections keeping pace with their efforts. They desire that Hamilton should occupy that position in the Diocese as a Parish, which it does in the Province as a city; and that its growth in commercial importance should not outstrip the zeal and liberality of its Parochial Association in the cause of The Church Society.

London, Western, and Huron Districts.

The donations this year for special purposes in the town of London have amounted to the large sum of £416 5s., and the subscriptions for general purposes to £31 5s. The whole of this latter sum is most liberally given to the Parent Society. The sum of £6 2s. 6d., which appears in the Treasurer's account, received from this Branch this year, is the remittance for the previous year, but came to hand too late to be acknowledged in last year's Report. A remittance has also been received from Port Burwell. Amherstburg Parochial Association has been several years in operation, and remits a larger sum to the funds of the Parent Society than during any previous year. Remittances have been received, and Parochial Associations established in Moore, Sarnia and Plympton, Malden and Colchester.

(Extracts from the last Annual Report of this District Branch.)

London Parochial Association.—The Report for the year ending on the 31st of March last, includes donations for local objects, as well as subscriptions to the general purposes of the Society. The Committee of this Association has resolved that the full amount of its subscriptions for the past year shall be transmitted to the Parent Society, without keeping back, as heretofore, three-fourths for local purposes. The subscriptions amount to £31 5s.

Amherstburgh.—This Association has been some years established, and remitted its quota to the Parent Society, and this year the Church has been newly roofed at a considerable expense, whilst it remits a larger sum than any previous year, in aid of the funds of the Parent Society, and thus, in proportion as difficulties and obstacles impede, shall we be enabled, by increased energy and zeal, to surmount them, and evince that man's extremity is God's opportunity.

Brock District.

The Rev. J. B. Worrell has been engaged in active duties within the District of Brock, generally, and in particular in the Parish of Woodstock, since August, 1848. An increase is announced from the Parish of Huntingford: no returns have been received by this Branch, except from Woodstock and Hungerford, but the hope is entertained of the formation of several Parochial Associations during the present year. The Income of this Branch has been £104 18s.

(Extracts from the last Annual Report of this District Branch.)

St. Andrews.—At St. Andrews it is hoped early in the spring, that the people will bestir themselves to erect a church. In addition to the services on Sunday, there are three during the fortnight within about five miles of Woodstock, in opposite directions, which have been regularly attended; these occasional services draw a few together who cannot regularly attend the churches in the vicinity, and would be only too apt, in the course of time, to neglect altogether the ordinances of our holy religion.

Your Committee take this opportunity of stating that the house belonging to the Incumbent of Christ's Church, Huntingford, was burnt down during the last summer, and that a comfortable Brick Cottage has been erected for him by the members of the Parish of Huntingford and Woodstock, at a cost of £250; a very gratifying proof of the high estimation in which the Rev. F. Fauquier is held in the neighbourhood.

The Parochial Association of Huntingford also begs to acknowledge special donations of £11 16s. 6d. to be applied for Church purposes in that parish.

Your Committee regret the inefficiency of the Depository for the sale of Bibles, Prayer Books, &c., during the past year. Efforts will be made to secure more effectual assistance, and a regular supply of books.

The Income of this Branch has been £109 10s., not including Amherstburgh, and exclusive of the special donations made by the London Parochial Association towards the building debt on their Church.

No communication has been received beyond the Rectory of Woodstock, except from Huntingford, but the hope is entertained of the formation of several Parochial Associations during the present year.

Talbot District.

The District of Talbot has this year reported the Collection of £30 for the general purposes of the Society, which, with the addition of the Periodical Collections, which have always been liberal, shows a great improvement in this small District, enjoying, as it does, only the services of one resident Clergyman.

Colborne District.

No Report received.

Home and Simcoe Districts.

In the travelling Mission of the Simcoe District there are sixteen Stations scattered through the various Townships, and widely separated from each other; viz.:—Essa, Innisfil, Medonte, King, Oro, Mulmur, Nottawasaga, Adjala and Mono, in all of which (with one exception) the congregations are good and attentive. Contributions to the Society have been, as was anticipated, generally much larger than those of last year, the sum of £26 10s. 1½d. having been received; being nearly double the amount of the previous year. Contributions have been received from the following places:—Mono, Caledon, Adjala, Mulmur and Tosorontio, West Medonte and Flos, Coldwater and Nottawasaga, Oro and Innisfil.

The resident Clergy in the Simcoe District have also continued to the Society their usual support, contributions having been received from every Mission, viz: from Barrie, Tecumseth and West Gwillimbury, Orillia and Penetanguishene. The contribution remitted from Tecumseth and West Gwillimbury is somewhat larger than it was for the last year; from the other Missions the sums are nearly the same.

(Extracts from the last Reports of the several Parochial Associations.)

Travelling Mission, Simcoe District.—In the last year's Report, in the summary of Collections, &c., on page 51, Innisfil, Oro, Flos and Coldwater, were severally entered as attached to the resident Missionaries in the District, while they properly as much belong to the Travelling Missionary as Mono.

Mono.—The services in this Township have been regularly attended, and it is to be expected that the persons who have been favoured with them, will evidence their thankfulness for the privilege they enjoy by contributing according to their ability, for the furtherance of the cause of God in this Diocese; and that the inhabitants of this Township, who receive so large a proportion of the Missionary's attention, will endeavour to maintain the position they have hitherto occupied, and continue in the foremost rank of those who are desirous of supporting the cause of Missions.

Your Committee think it unnecessary to bring forward any resolutions with reference to the disposal of your funds, since it has been always understood that, while we have a Travelling Missionary, the whole of the disposable funds of the Association are to be placed to the credit of the Travelling Mission Fund of the Simcoe District.

Barrie.—The Annual Meeting of this Association was held on the 12th February last, at which time the period of three years for which the Association had pledged itself to remit all its proceeds, to be applied to the Simcoe Mission Fund, had expired. And the Churchwardens having represented that the current expenses of the Church in this place exceeded the amount received by them from other sources, a Resolution was carried appropriating one half of the proceeds to the present deficiency in the Church Wardens' Accounts, and authorizing the remittance of the other half to the Parent Society, to be placed at the credit of the Simcoe Mission fund.

Considering that we expect almost daily another Clergyman to assist in the administration of this extensive Mission, for whose support we have already pledged ourselves to pay the sum of £50 annually for three years, and that we have recently entered into a subscription for the purpose of procuring a musical instrument for the Church—that delightful and impressive part of the service having been hitherto subject to much irregularity; also, taking into account the almost unparalelled failure of crops in this neighbourhood, and consequent scarcity of money,—we have much reason to be grateful for the increasing prosperity which our subscription list exhibits.

The Parochial Associations at Thornhill, Scarborough, Lloydtown, and Georgina still continue their steady and untiring exertions in behalf of the Society. Contributions have this year also been received from Streetsville, from Weston and Etobicoke, in both which places regularly organized Parochial Associations have been established. Subscriptions have likewise been received from Newmarket and York Mills, but only from individuals. It is much to be regretted that, exclusive of the City of Toronto, there are only six Parochial Associations established in the Home District.

(Extracts from the Reports of the several Parochial Associations.)

Scarboro, Christ's Church.—The sum arising from Annual Subscriptions, during the year preceding the present, amounted only to £6 13s. 9d.; while during the year just closed, the funds arising from the same source have reached the much more creditable sum of £21 1s. 10½d.

The causes which have been instrumental in securing this success have been chiefly two: first, the diffusion throughout the parish of more correct and particular information as to the nature and objects of the Society; and secondly, the effect of a personal application to almost all the members of the congregation, for their aid and assistance in carrying out its designs. The happy results flowing from these measures are shown in the fact, that during the year 1847 we had only some thirty subscribers in the whole parish, while for that which has just come to a close we have 139.

At a meeting of your Committee, held soon after the General Annual Meeting of the Parent Society in June last, it was resolved that one of the most important local objects which our Parochial Associations had in view, viz., the insurance of this Church against accidents by fire, should be carried into execution without delay. Accordingly, insurance, to the amount of two-thirds of the value of the Church and sheds, was effected in the month of July.

Another important local object which your Committee are happy to think is no less popular than useful, is the increase of the Parish Library. The number of the books added to the Library during the past year may not, perhaps, be so great as on other occasions, but they are of a higher and more comprehensive character, and calculated, if rightly used, both to amuse and instruct the mind, and edify the soul.

At the meeting of your Committee, which has been already mentioned, the chairman made a strong representation touching the unseemliness and indecency of administering the Holy Sacrament of Baptism from a common basin, and earnestly requested that the balance already named should be set apart, as the commencement of a fund, to be applied hereafter to the purchase of a proper font of stone, of which material the canon requires it to be. To this request those of the Committee present agreed: *provided* that in the meantime no urgent cause connected with the Church required its expenditure.

St. Paul's Church.—The number of the congregation assembling at St. Paul's does not warrant us in expecting a large number of subscribers to the funds of the Church Society. There are thirty-two annual subscribers, and a yearly income of £3 9s. 4d.

The proportion of funds belonging to this Association has been expended in the purchase of books for the increase of the Parish Library—a mode of expenditure which appears to give much satisfaction to the subscribers generally.

Lloydtown.—The amount of subscriptions remitted to the Treasurer has been £10. The sum of £5 was granted to this Association for local purposes, which was applied to the increase of the Parochial Library.

Streetsville.—The Committee regret that, owing to various causes, their Returns for the by-gone year are by no means so large as they could have wished. Two reasons may be assigned for this. In the first place, the congregation of Trinity Church are responsible for a heavy debt, being the balance of the cost of erecting the Church; the interest of which amounts to the sum of £18 per annum, for which they have to provide quarterly. During the year just ended, a portion of the Building Committee have paid upwards of £60 of claims affecting the Church, and expect to be called upon immediately to pay another demand of £40, now past due. In the second place, the congregation have taken two shares in the Upper Canada Building Society, to create a fund, for the purpose of ultimately liquidating the debt upon the Church—the monthly payments on which amount to £1.

City of Toronto.

An important change has been made during the past year in this city, which, whilst it will, without doubt, largely increase the number of those, who take an active interest in the affairs of the Society, and also the aggregate amount of funds collected in its behalf, will at the same time materially diminish the amount of money given for general purposes. Hitherto the whole sum contributed in this city was collected by the Society without the intervention of Parochial Committees, and applied to the fund available for general purposes. This will be the case no longer, as the Clergymen and Churchwardens of the several Churches in the town have now, under Article XVIII of the Constitution, formed themselves into Parochial Committees, and consequently will be entitled by the same Article to expend three-fourths of the sums respectively raised by them in their respective Missions, for such local objects as are specified in the Constitution of the Society.

The amount contributed by each parish, not only in the Home and Simcoe Districts, but also in every Association throughout the Diocese, so far as the same are reported to the Parent Society, will be seen, by reference to the summary of Donations and Subscriptions, which is annually published in the Appendix.

(Extracts from the Reports of the several Parochial Associations.)

St. James's Parochial Association.—The number of members enrolled is 142; annual subscriptions and donations £97 3s. 9d.

The Committee have to thank several gentlemen for having undertaken the duty of Collectors; and had it not been for the unfortunate destruction of the Parish Church by fire, and the consequent expectation entertained by the Parishioners that they would be called upon to subscribe towards its restoration, a much larger sum would have been received.

The Committee do not, however, feel at all discouraged by the comparatively small number of subscribers, remembering that this Association, although only six weeks in operation, already exhibits a larger list of subscribers than there was in the whole of Toronto during the past year.

The various objects embraced in the Constitution of the Parent Society, to which the funds of the Association may be applied, are all most important and desirable, but the amount placed at the disposal of the Committee is so inadequate to the carrying out even one of them, that they have felt much hesitation before agreeing to recommend any in particular for the concurrence of the subscribers; the following, however, they recommend to be adopted:—

1st.—The formation of a Parochial Library and Reading-Room, to consist of Works of a Religious character, by which it is to be hoped a healthy tone may be given to the literature of the Parish, and the feelings of the members of the Church become more warmly attached to the principles and doctrines of our faith; for the Committee is convinced that the more the foundation upon which the Church rests for its claims upon the affection of the world at large, and its members in particular, is studied and examined, the stronger will their attachment become.

One class of the Works, which the Committee would particularly desire to secure for the benefit of the Parish, are the lives and writings of those Fathers of the Church, and others, whose example and exertions in her cause have shed a lustre in all ages of the world upon the holy cause in which they were engaged. By setting apart a moderate sum every year, with the assistance of donations of books, which they are convinced they will receive, a valuable Library may be formed in a few years.

2nd.—To contribute towards the salary of a Master and Mistress for the Parochial Day and Sunday School, to be attached to the Church.

3rd.—To assist, in conjunction with the other Parochial Associations, to provide a salary for the support of a Travelling Missionary for the Home District, by which the ministrations of the Church may be secured to the inhabitants of the back townships.

4th.—To form the nucleus of a fund for the purchase of a peal of bells for the Parish Church, for the Committee feel that there are hundreds of Churchmen, and others, who would gladly aid in procuring the first peal of bells which will have been heard in Western Canada: nothing will tend more to give a home feeling to our hearts than the sound of the joy-bells of our fatherland.

It is well known that the ladies of the congregation had raised the sum of upwards of £500 towards the building of a Parochial School-house, and the Committee found that several Plans had been gratuitously fur-

nished by Architects for its erection, which, having carefully examined, they were prepared to recommend one for the adoption of the Vestry, but the destruction of the Church prevented it; they trust, however, that care will now be taken to erect one in accordance with the architecture of the Church.

St. Paul's Church.—The Association connected with this Church was the second organized in this city, having been formed a short time after that attached to the Church of the Holy Trinity, which took the lead. The total amount of revenue exhibited upon the subscription list is £37 2s. 4d.; but of this only £15 17s. 6d. has been collected and remitted to the Treasurer of the Parent Society. It has not been found practicable to fall in with the Society's year, which expired in the month of March last; so that the first Annual Report of this Association will not be presented until January, 1850, when the first year of its existence will terminate. It is hoped that the committee, by that time, will be enabled to furnish a full and satisfactory statement of its operations.

Trinity Church (King-street) Parochial Association.—In the month of February, a meeting of the clergyman and congregation of this Church was held at the Schoolhouse, for the purpose of establishing a Parochial Association, in connexion with the Incorporated Church Society of this Diocese. The various useful objects for which the Society was incorporated were explained, and a committee was formed, consisting of Mr. Turner as Treasurer, Mr. Worts as Secretary, and the two Churchwardens, together with Mr. Joshua Beard, Mr. S. Platt, and Mr. Rolph. The committee have certainly made great exertions during the short period which has elapsed since the Association was organized, and their labours have been very successful. The enrolment of one hundred and fifty persons as subscribers, and the contribution of upwards of £30 in a poor community, forcibly evince the lively interest which is begun to be felt in the welfare of the Church Society. It is hoped that every exertion will be made to support this Association for the future, and that every parishioner will become a member by subscribing to its funds.

The debt remaining on account of the Church still amounts to £687 which is all due in the course of the next three years, and for its liquidation the clergymen and trustees are responsible. It must be a matter of deep satisfaction to us all to know, that in five years the debt has been reduced from £1700 to rather less than £700, and that of this very considerable sum the larger proportion has been given at the Offertory, and laid on the Christian Altar, in that seemly and reverent manner which is enjoined by the Prayer Book, and which appears to have been the custom of the primitive Church. Great exertions have certainly been made by this small congregation, which have not been forgotten by their wealthier brethren in other parts of the city. The thanks of this little parish are particularly due to Chief Justice Robinson, who, not content with contributing in the most liberal manner to the Building Fund, has likewise assisted in endowing the Church itself; thus helping to provide

in a lasting manner for the ministration of our holy religion in the midst of a population, the majority of whom consist of mechanics and labourers; and who, whilst they contribute in a liberal and cheerful spirit to the annual expenses of the Church, are, most of them, unable to assist in its permanent endowment.

The Sunday School is no longer held in the Church, but assembles twice each Lord's Day, at 9½ A.M., and 2½ P.M., in the School-house, which has been built during the present year for the Parish by the kind liberality of Mr. Turner. A small Library, containing books of a religious and useful nature, is attached to the School, which continues to increase in system and order, and now numbers nearly one hundred and seventy children.

St. George's Parochial Association.—This Association was not organized until a late period of the year—nor is the preliminary work of bringing its claims for support before every member of the Church of England in the District, fully completed at the time of this report. The Committee desires to acknowledge with gratitude the large measure of success with which the establishment of the Association has been favoured, and the gratifying and hopeful evidence afforded by it, that the duty and privilege of supporting The Church Society is recognized by members of our Communion of every class. The amount herewith remitted has been collected within the space of a few weeks, with the exception of the subscriptions towards a service of Communion Plate, and some of the special donations. It may be added with thankfulness, that it represents but a part of the effort made by the congregation in raising funds for sacred purposes—a large sum of money (£1500) having been subscribed for in various Building Societies, for the purpose of clearing the Church of its remaining debt.

Church of the Holy Trinity (Yonge-street).—On Thursday, the 28th of December, a Parochial Association of The Church Society was organized in connexion with this Church, at a meeting held for the purpose, in the Church; and on Sunday, the 7th of January, the first Sunday of the new year, the subscriptions of the members of the Association were, pursuant to notice, received in the Church at the usual offertory, amounting to £23 6s. 4d.—the names of the contributors being appended in many instances, according to desire, to their respective contributions, to be inserted in the printed list of members of the Church Society. By adopting this simple Church method, which was found to succeed satisfactorily, the employment of agents for the purpose of soliciting and gathering in subscriptions was avoided. Three-fourths of the sum offered on this occasion are set apart as the commencement of a fund for the erection of a Schoolhouse, which is much needed in connexion with this Church.

Such is a general Report of the operations in which the Church Society of the Diocese of Toronto has been engaged

during the last twelve months. Whatever success has attended its labours must be humbly ascribed to Him from whom alone all good things come, and in whose sacred name every work must begin and continue. It will be found, in reviewing the exertions which have been faithfully sustained, during a period of seven years, that many of the various objects, for which the Society was Incorporated, have been successfully carried out. The Society has, by the passing of the By-law, an account of which has been given in the body of the Report, been enabled to mature a plan for the relief of the Widows and Orphans of the Clergy; the plan has been generally approved, and it is believed, that the clauses are completely practicable, and well adapted to the necessities of the Diocese. It is now in actual operation with four Widow claimants upon it for relief, and two Orphan children. With regard to the present year there has been a considerable surplus of funds available for permanent investment, and it is hoped that this will be the case for some years at least. But the Society cannot reasonably expect that this state of things will last long. Annual demands will soon multiply upon us, and therefore under God, we must mainly depend upon the contributions of our people. The Society believes that no more legitimate object for Christian charity will be found, than in bearing a due part in providing a fund for the support of the Widows and Orphans of those who have spent their lives ministering in the services of the Most High.

It is highly satisfactory to be able to state that the number of Parochial Associations has increased largely during the past year, no less than about 20 new ones having in this period been successfully organized, and that the suggestions which the Society ventured to make on this subject in its last Annual Report, have been most kindly attended to, and carried out to a considerable extent. It is highly important that some voluntary provision should in this way be made for the temporal wants of the Canadian Church, especially as each Colonial Diocese is every year being more completely thrown upon its own resources, and it must be reasonably expected that the Venerable Society for the Propagation of the Gospel in Foreign Parts will require to be gradually relieved from the burden, which it has generously borne for many years, and will, before many years, withdraw a portion of its accustomed bounty from us.

The Society has to deplore the loss of one of its Vice-presidents, the Honorable Mr. Justice Jones; who rendered much valuable assistance during the earlier years of the Society's operations, and who was from the very first a kind and liberal subscriber to its funds. It has likewise to deplore the loss of three Clergymen: the Rev. Dr. Philipps, the Rev. G. R. F. Grout, and the Rev. J. L. Thomas; who all, in their respective missions, were kind and zealous supporters of this Society.

The Society cannot conclude its Report without acknowledging the generous assistance which both the venerable Societies at home continue to afford to the Church in this Diocese, and expressing its thankfulness for the continued prosperity which appears to bless their exertions. It is likewise satisfactory to be able to announce that the sister Diocesan Societies in British North America are most undoubtedly proceeding onwards in an useful and prosperous course.

Past success readily stimulates us to fresh exertion for the future, and therefore what has been already accomplished will encourage the members of this Society to enter again upon new labours of love. We must not, as is too often the case, look merely at the amount contributed as the true test of real prosperity. It is in the increased disposition to give, and this, too, from a sense of duty, which is apparent in many quarters, that the Society, under the grace of God, looks forward with confidence to its future operations.

The Society believes that, on the present occasion, it is unnecessary to press its claims any further, trusting that it must be manifest to all, that, in a Diocese like this, where no adequate public provision has been made for the support of the National Church, an Association for that purpose legally incorporated, as the Church Society is, and depending only on the voluntary contributions of its members, has the strongest claims on the hearty good wishes and most active exertions of all who are sincere in the profession of the Common Faith which unites us,—the object of this Society being to supply a want which is known to be indispensable, and to supply it in a manner open to no exceptions on political or other grounds, and by labours which provoke only to good works.

NOTE.—On page 14 the amount of Income from the several District Branches of the Society is stated at £1216 2*s.* 2½d.—it should have been (including the £416 15*s.* special donations for the London Church) £1891 5*s.* 9d., for particulars of which see the Recapitulation of the Summary of Subscriptions, Donations and Collections, in the Appendix.

RESOLUTIONS

PASSED AT THE

SEVENTH GENERAL ANNUAL MEETING,

HELD AT TORONTO, ON WEDNESDAY, JUNE 6TH, 1849.

The Honourable and Right Reverend
THE LORD BISHOP OF TORONTO, in the Chair.

Moved by the Hon. Mr. JUSTICE DRAPER, seconded by the Rev. W. LEEMING, and

Resolved 1.—That the Report just read be adopted, and that it be printed under the direction of the Standing Committee of the Society, in such number and form as to them may seem expedient.

Moved by the Rev. T. B. FULLER, seconded by the Rev. R. J. MACGEORGE, and

Resolved 2.—That this meeting desires to record its thankfulness to Almighty God, for the success which He has been pleased to vouchsafe to this Society during the past year.

Moved by the Rev. F. EVANS, seconded by H. C. BAKER, Esq., and

Resolved 3.—That the usefulness of this Society has been fully proved in the seven years of its existence, and that consequently it is the duty of every member of the Church in this Diocese to use increased exertion in its behalf.

Moved by the Rev. W. BETTRIDGE, B.D., seconded by LUKIN ROBINSON, Esq., and

Resolved 4.—That this Society rejoices to hear of the continued prosperity of the Sister Societies of Nova Scotia, Quebec, and New Brunswick.

Moved by Captain McLEOD, seconded by Dr. BURNSIDE, and

Resolved 5.—That the thanks of the Society be tendered to the Clergy of the Diocese, for having so zealously responded to the call which was made by the Society under Article XIX of the Constitution, on behalf of the Widows and Orphans' Fund, the Missionary Fund, and the Bishop's Students' Fund.

Moved by the Rev. JOHN WILSON, seconded by the Rev. Dr. LUNDY, and

Resolved 6.—That the thanks of this meeting be presented to the Officers of the Society, for their services during the past year.

Moved by the Rev. F. L. OSLER, seconded by PETER PATERSON, Esq., and

Resolved 7.—That the following members of the Society be Vice-Presidents for the ensuing year :—

The Honourables the Chief Justice, the Vice Chancellor, L. P. Sherwood, Mr. Justice Macaulay, Mr. Justice Draper, Mr. Justice Sullivan, P. B. DeBlaquiere, Robert Baldwin, M.P.P., John Macaulay, James Gordon, Colonel Wells, Captain Boswell, Z. Burnham, Thomas A. Stewart, James Kerby, William Allan, George Crookshank, Robert C. Wilkins, Philip Vankoughnet, John S. Macaulay, Henry Sherwood, M.P.P., Sir Allan N. Macnab, M.P.P., the Rev. John McCaul, LL. D., Rev. James Beaven, D.D., Henry John Boulton, Esq., M.P.P., John B. Askin, Esq., Thomas Mercer Jones, Esq., Guy C. Wood, Esq., Frederick Widder, Esq., Mr. Sheriff Jarvis, Mr. Sheriff Ruttan, Alexander Burnside, Esquire, and the Chairmen of the District Associations.

Moved by the Rev. W. S. DARLING, seconded by Dr. BOVELL, and

Resolved 8.—That William Proudfoot, Esq., and Lewis Moffatt, Esq., be Auditors; that T. W. Birchall, Esq., be Treasurer; that the Rev. W. H. Ripley, B.A., be Secretary, and Thomas Champion, Esq., be Assistant Secretary, for the ensuing year.

His LORDSHIP THE BISHOP having left the Chair, which was taken by the Venerable the ARCHDEACON OF YORK, it was

Moved by the Rev. Dr. LETT, seconded by JOHN ARNOLD, Esq., and

Resolved.—That the thanks of this meeting be offered to the Hon. and Right Reverend the Lord Bishop of Toronto, for his kindness in presiding on the present occasion.

ABSTRACT

OF

RECEIPTS AND PAYMENTS

OF THE

Church Society of the Diocese of Toronto,

FROM

1st APRIL 1848, TO 31st MARCH, 1849;

LIST OF SUBSCRIBERS, &c., &c., &c.

Treasurer:

T. W. BIRCHALL, Esq.

Dr. T. W. BIRCHALL, ESQUIRE, TREASURER, IN ACCOUNT WITH

1848.		£	s.	d.	£	s.	d.	£	s.	d.
	Balance from sixth year's Account							460	7	9
	General Purposes—									
	Donations	£ 1	14	6						
	Subscriptions	5	13	9						
	Rent	4	0	9						
					11	9	0			
	For Investment—(Donation)				25	0	0			
	Missionary—									
	Collections in Churches	350	9	2½						
	Special Donations	8	0	0						
	Dividends	54	0	0						
	Advance returned	25	0	0						
					437	9	2½			
	Brock District Mission Fund				60	0	0			
	Widows and Orphans' Fund—									
	Collections in Churches	373	13	9½						
	Special Donations	68	8	4						
	Dividends	75	15	0						
					517	17	1½			
	Bishop's Students' Fund—									
	Collections in Churches				218	5	8½			
	Septuagesima Fund—									
	Interest				3	0	0			
	District Branches—									
	Newcastle	31	16	4						
	Midland and Victoria	26	12	3						
	Prince Edward	3	6	8½						
	Eastern, Johnstown, Bathurst and Dalhousie	23	10	0						
	Niagara	75	5	3						
	Gore and Wellington	83	9	4						
	London, Western and Huron	58	17	0						
	Brock	33	11	1						
	Colborne	1	5	0						
					337	12	11½			
	Home—St. James's Toronto	64	0	0						
	St. Paul's do.	15	17	6						
	Trinity, King-st. do.	30	11	3						
	St. George's, do.	62	5	7½						
	Ch. Holy Trin. do.	21	6	1½						
					194	0	6			
	Thornhill	29	3	9						
	Scarborough	23	15	0½						
	York Mills	3	0	0						
	Georgina	7	9	4½						
	Lloydtown	10	0	0						
	Newmarket	1	5	0						
	Weston and Etobicoke	10	9	4½						
					85	2	6½			
	Simcoe—Barrie	9	3	2						
	Tecumseth	19	4	3						
	Orillia	6	1	10½						
	Penetanguishine	12	16	11						
	Travelling Mission	26	10	1½						
					73	16	4			
	East Gwillimbury Land Disbursements				1	8	9			
	Received for Land Fees				0	3	4			
								1965	5	5½
	Received in Trust on account of—									
	Cornwall Parochial Free Schools				10	9	7			
	Kent Testimonial				6	0	0			
	St. George's, Toronto, Parochial Schools				7	17	6			
	Do. do. Infant do.				23	9	4			
	Trinity Church, King Street, Toronto				67	9	8½			
	Nottawasaga Mission				1	0	0			
	Rents for Society for the P. G. F. P.				5	14	0			
								122	0	1½
	Carried forward						£	2547	13	4

THE CHURCH SOCIETY OF THE DIOCESE OF TORONTO. Cr.

1848.			£ s. d.	£ s. d.
	GRANTS FOR GENERAL PURPOSES—			
	Sundries, as per pages 18 & 19 of Report	£136 12 6		
	Books, &c. do. 19 do.	99 10 9		
	Thornhill Parochial Association.....	20 2 7		
	Georgina do. do.	5 12 0		
	Trinity Church, King St. East, Toronto, Parochial Association.....	22 18 5		
			274 16 3	
	MISSIONS—			
	Rev. J. Hickie.....			
	" D. Fraser			
	" F. Tremayne.....			
	" F. J. Lundy, D.C.L.			
	" D. Morphy			
	" C. L. Ingles, B. A.			
	" J. B. Worrel			
	" N. Watkins.....			
	" R. G. Cox			
	" John Fletcher, A. B.			
	" G. C. Barrett.....			
	" John Kennedy	£479 18 8		
	INDIAN INTERPRETERS—			
	Per Revds. A. Jamieson and J. McIntyre	40 5 0		
	TRAVELLING EXPENSE, visiting Indians—			
	Per Revds. Dr. O'Meara and J. McIntyre	9 12 6		
	CATECHIST—			
	Sandwich	10 0 0		
			539 16 2	
	SIMCOE MISSION FUND		55 11 0	
	BROCK DO.		102 8 2	
	WIDOWS AND ORPHANS' ANNUITIES	70 10 0		
	Printing By-Laws, Forms, &c.	3 7 1½		
			73 17 1½	
	BISHOP'S STUDENTS' FUND		311 11 8	
				1358 0 4½
	INVESTED, on account of Widows and Orphans' Fund—			
	Toronto Building Society.....	71 18 1½		
	Farmers and Mechanics' do.....	7 19 4½		
			79 17 6	
	General Purposes—			
	First Instalment on Land in Emily	13 10 0		
	Sundry Disbursements on acct. of Lands	3 16 6		
			17 6 6	
	SEPTUAGESIMA FUND LOAN		50 0 0	
	DISBURSEMENTS for sundry Lands held in Trust, as per Table at foot		82 2 7½	
				229 6 7½
	TRUST ACCOUNTS—			
	Cornwall Parochial Free Schools		17 9 7	
	Kent Testimonial		8 5 0	
	Trinity Church, King Street, Toronto.....		65 1 1	
				90 15 8
	Carried forward.....		..... £	1678 2 8

Dr. T. W. BIRCHALL, ESQUIRE, TREASURER, IN ACCOUNT WITH

1849.		£ s. d.	£ s. d.
	Brought forward	.....	2547 13 4
	SALES IN DEPOSITORY	.....	1018 14 2½
		£	3566 7 6½

Balance of Cash in Treasurer's hands £495

Errors and Omissions Excepted.

T. W. BIRCHALL, TREASURER.

THE CHURCH SOCIETY OF THE DIOCESE OF TORONTO. Cr.

1849.				£ s. D.	£ s. D.
	Brought forward			.....	1628 2 8
	DEPOSITORY—				
	Books, Freight, &c. &c.			.....	1015 5 11¼
	EXPENSES ACCOUNT—				
	Salary Assistant Secretary 9 months	37 10 0			
	Do. Superintendent of Depository ..	125 0 0			
	Messenger's Wages.....	30 0 0			
				192 10 0	
	Rent of House.....	100 0 0			
	Taxes.....	7 5 11			
	Gas, Water, Fuel and Candles, for the Depository only	23 3 6			
				130 9 5	
	Printing, Stationery, &c. &c., including 2500 copies of Conversation on Church Society			20 10 0	
	Postages, Carriage, &c. &c.			17 5 2¼	
	On Account of the Report, 1848.....			11 10 0	
	Portable Fire Engine and Hose			5 0 0	
					377 4 7¼
	BALANCE in Treasurer's hands 31st March			.....	495 14 3¼
				£	3566 7 6¼

We have examined the Accounts, and find that there was a balance due from the Treasurer of Four Hundred and Ninety-five Pounds, Fourteen Shillings and Three Pence Half-penny, on the 31st of March, 1849.

WM. PROUDFOOT, L. MOFFATT, } AUDITORS.

DISBURSEMENTS FOR SUNDRY LANDS HELD IN TRUST.

	£	s.	D.		£	s.	D.
Missionary Fund for Investment	0	11	6	Atherly	0	13	6
Land Expenses.....	7	1	9	Dover.....	3	15	0
Mono	1	5	0	Sandwich	0	5	0
General Purposes.....	1	3	6	Society for P. G. F. P.....	1	0	4½
Nottawasaga	0	12	6	Kemptville.....	0	5	0
Toronto, St. George's	1	5	0	Sons of the Clergy	0	11	6
Albion	2	13	6	Errol	0	5	0
Oro.....	1	6	6	Toronto Township	1	5	6
Tyendinaga	0	5	0	Sunnidale	0	11	9
Dereham	0	5	0	Windsor Harbour.....	1	4	3
Bayham	0	10	0	Whitby	0	12	6
Toronto, St. Paul's	0	12	6	Tyendinaga	1	7	6
Emily	0	15	0	Kingston	0	5	0
Pickering	0	12	0	Toronto City, Victoria Sqr.	0	5	0
East Gwillimbury.....	1	6	3	West Hawkesbury	0	5	0
Sarum.....	0	5	0	Markham	0	4	6
Mono School Trust	1	5	0	Clarke Rectory	42	11	0
St. Jude's	0	12	6	York Mills.....	0	10	0
Barrie.....	1	5	0	Marysburg.....	0	12	6
Cathedral	2	0	3	TOTAL.....	£82	2	7½

INCOME AND EXPENDITURE

Of the several District Branches—*not including the Collections made in the Churches, Chapels, and Missionary Stations.*

N.B. Where no return has been made of moneys appropriated for local purposes, it is assumed that the difference between the amount raised by such Association and the money remitted to the Treasurer of the Church Society has been so used. For the particulars of the item, "Received from Parochial Associations," see the summary of Subscriptions, Donations, &c., under the head of the several Districts respectively.

Newcastle District.

Balance from 6th year				£ 12	16	5
Received from Parochial Associations				131	3	8
Remitted to Treasurer of the Church Society	£ 31	16	4			
Paid Missionary, and expenses incurred in Missionary and Catechetical duties	35	10	0			
Appropriated for local purposes	74	0	5			
Balance carried to 8th year	2	13	4			
	£144	0	1	£144	0	1

Midland and Victoria District.

Balance from 6th year				£ 80	12	9
Received from Parochial Associations				187	6	4
Remitted to Treasurer of the Church Society	£ 26	12	3			
Paid Missionaries	75	0	0			
Advanced to Depository	6	16	11½			
Appropriated for special purposes	25	10	0			
" local "	34	5	8½			
" to Parent Society (not remitted)	6	5	0			
Balance carried to 8th year	93	9	2			
	£267	19	1	267	19	1

Prince Edward District.

Received from Parochial Associations				£ 12	17	6
Remitted to Treasurer of the Church Society	£ 3	6	8½			
Appropriated for local purposes	9	10	9½			
	£ 12	17	6	12	17	6

N.B. This does not include the Travelling Mission Account of the District.

Eastern, Johnstown, Bathurst, and Dalhousie District.

Received from Parochial Associations				£311	17	8½
Remitted to Treasurer of the Church Society	£ 23	10	0			
Maintenance of two Travelling Missionaries, and for local purposes	220	17	8½			
Invested for Cornwall Schools	67	10	0			
	£311	17	8½	311	17	8½

Niagara District.

Balance from 6th year				£129	9	0
Received from Parochial Associations				282	4	8
Remitted to Treasurer of the Church Society	£ 75	5	3			
Travelling Missionary	52	9	1			
Appropriated for local purposes	143	17	8			
Balance carried to 8th year	140	1	8			
	£411	13	8	411	13	8

Gore and Wellington District.

Balance from 6th year				£245	16	9½
Received from Parochial Associations	£333	17	6½			
" Dividends and Interest	13	11	8			
				347	9	2½
Remitted to Treasurer of the Church Society	£ 83	9	4			
Travelling Missionary	70	9	0			
Appropriated for local purposes	81	17	1½			
Invested	8	7	6			
Expenses, postages, &c.	1	6	9½			
Balance carried to 8th year	347	16	3			
	£593	6	0	539	6	0

London, Western, and Huron District.

Balance from 6th year				£ 6	2	6
Received from Parochial Associations, including £416 15s. for the London Church				482	3	8
Remitted Treasurer of the Church Society	£ 58	17	0			
London Church	416	15	0			
Appropriated for local purposes	0	3	9			
Balance, being the amount of the Amherstburgh P. A. acct.	12	10	8			
	£488	6	2	488	6	2

Brock District.

Received from Parochial Associations				£104	18	0
Remitted Treasurer Church Society, for Brock District Mission Fund	£ 60	0	0			
Remitted Treasurer Church Society, for local purposes	33	11	1			
Balance carried to 8th year's account	15	19	11	4	13	0
	£109	11	0	109	11	0

Talbot District.

Received from Parochial Association				£ 30	0	0
Balance to 8th year's account	£ 30	0	0			
	£ 30	0	0	30	0	0

Colborne District.

Received from Parochial Associations				£ 1	5	0
Remitted to Treasurer of the Church Society	£ 1	5	0			
	£ 1	5	0	1	5	0

INVESTED FUNDS.

	£	s.	d.			
GENERAL PURPOSES—						
Diocesan Press	270	0	0			
Sundry Lands	230	17	2			
				£500	17	
MISSIONARY FUND—						
British America Insurance Company	437	10	0			
Bank of Upper Canada	37	10	0			
Share in the Diocesan Press	5	0	0			
				480	0	0
TEMPORARY INVESTMENT—						
Land Scrip				2	15	0
WIDOWS AND ORPHANS' FUND—						
Stock, Bank of Upper Canada	1484	13	9			
" Commercial Bank	103	8	3			
" Toronto Building Society	327	15	7			
" Farmers' and Mechanics' Building Society	47	8	9			
City Debenture	11	5	0			
Lands in the Home District	185	18	6			
				2160	4	10
DEPOSITORY—						
Stock in the Depository, 31st March, 1848				2349	17	11½
SEPTUAGESIMA FUND—						
Loaned				212	10	0

SUMMARY OF THE SEVERAL ACCOUNTS.

General Purposes.

RECEIPTS.				PAYMENTS.			
Balance, 6th year	*£678	3	1	Grants, as per Treasurer's account	£274	16	3
District Associations	349	6	8½	Expenses, ditto	377	4	7½
Home and Simcoe	129	15	9				
Subscriptions	6	3	9				
Donations	1	4	6				
Interest on lands transferred to Widows and Orphans' Fund	14	13	0				
Grant of Books from the Society for Promoting Christian Knowledge	125	0	0	Balance carried to 8th year	632	5	11
	£1284	6	9½		£1284	6	9½

*The balance brought down in last year's Report was £704 3s. 1d., from which the grant of £26, made to a clergyman's widow, should have been deducted.

General Purposes' Investment Account.

Donation	£ 25	0	0	Balance 6th year	£248	1	2
Transferred to Widow and Orphan's Fund, four Shares in the Commercial Bank	103	3	3	Disbursements on lands	4	1	6
Do. interest in lands in the Home District	126	19	4	Land in Emily	13	10	0
Balance to 8th year	10	10	1				
	£265	12	8		£265	12	8

Missionary Fund.

Balance 6th year	£525	0	9	Payments, as per Treasurer's account	539	16	2
Sundries, as per Treasurer's account	437	9	2½	Balance to 8th year	422	13	9½
	£962	9	11½		£962	9	11½

Missionary Fund for Investment.

Balance 6th year	£6	17	6	Payments on land	£0	11	6
				Balance to 8th year	6	6	0
	£6	17	6		£6	17	6

Simcoe District Mission Fund.

Balance 6th year	£ 63	8	2½	Payments to Missionary	£ 55	11	0
Contributed by Parochial Associations in Simcoe District	53	2	0½	Balance to 8th year	60	19	3
	£116	10	3		£116	10	3

Brock District Mission Fund.

Balance 6th year	43	7	8	Paid Missionary	102	8	2
Received from District	60	0	0	Balance to 8th year	0	19	6
	£103	7	8		£103	7	8

Temporary Investment.

Balance to 8th year	£2	15	0	Balance 6th year	£2	15	0

Widows and Orphans' Fund.

Balance 6th year	£ 38	2	11	Investments, as per Treasurer's account	£79	17	6
Sundries, as per Treasurer's account	517	17	1½	Investments in Bank Stock and Lands	244	15	7
Grants from Gore District	9	11	3	Annuities, as per Treasurer's account	73	17	1½
				Balance to 8th year	167	1	1
	£565	11	3½		£565	11	3½

Depository.

Sales and Grants	£1018	14	3	Balance 6th year	£ 663	11	11½
Balance 8th year	785	3	8	Purchases on account	1015	5	11½
				Grant from Society for Promoting Christian Knowledge	125	0	0
	£1803	17	11		£1803	17	11

Cornwall Parochial Schools.

Balance 6th year	£ 7	0	0	Rev. Henry Patton	£17	9	7
Dividends	10	9	7				
	£17	9	7		£17	9	7

Kent Testimonial.

Balance 6th year	£ 5	5	0	Kent prizeman	£ 8	5	0
Dividends	6	0	0	Balance 8th year	3	0	0
	£11	5	0		£11	5	0

Septuagesima Fund.

Balance 6th year	£48	16	2½	Loan	£50	0	0
Interest	3	0	0	Balance 8th year	1	16	2½
	£51	16	2½		£51	16	2½

Bishop's Students' Fund.

Balance 6th year	£220	5	2	Sundries, as per Treasurer's account	£311	11	8
Sundries, as per Treasurer's account	218	5	8½	Balance 8th year	126	19	2½
	£438	10	10½		£438	10	10½

Sundry Trusts.

Balances 6th year	£ 69	12	11	Balances to 8th year, as per Schedule A	£269	16	4
Sundries marked thus * in Schedule A	200	3	5				
	£269	14	4		£269	16	4

Land Accounts.

Balance 6th year	£ 7	12	2	Balances 8th year	£337	18	3
Received, as per Treasurer's account	1	12	1	Disbursements, as per Treasurer's account	82	2	7½
Ditto	74	3	5½	Trusts	61	1	1
Balances, as per Schedule B.	405	9	9	Balances, as per Schedule C.	7	15	6
	£488	17	5½		£488	15	5½

RECAPITULATION OF BALANCES.

General Purposes' Investment	£ 10	10	1	General Purposes	£632	5	11
Temporary Investment	2	15	0	Missionary Fund	422	13	9½
Depository	785	3	8	Do. Investment	6	6	0
Land Accounts	405	9	9	Simcoe District Missionary Fund	60	19	3
Treasurer, as per abstract of account	495	14	3½	Brock ditto	0	19	6
				Widows and Orphans' Fund	167	1	1
				Kent Testimonial	3	0	0
				Septuagesima	1	16	2½
				Bishop's Students Fund	126	19	2½
				Sundry Trusts	269	16	4
				Land Accounts	7	15	6
	£1699	12	9½		£1699	12	9½

SCHEDULE A.

	£.	s.	d.
Kent Testimonial for Investment	1	17	6
Students' Fund	0	7	9
Diocesan College	23	6	6
Bishop's Endowment Fund	40	18	6
*Scarboro Parochial Asso'n	17	16	3
*Thornhill ditto	21	17	10
*Weston ditto	6	10	10
Carried forward	£112	15	2

	£	s.	d.
Brought forward	112	15	2
Relief Fund	3	2	8
*St. James's Church P. A.	48	0	0
*St. Paul's	11	17	10
*St. George's	46	14	3
* Ditto. Par Schools	7	17	6
* Ditto Infant School	23	9	4
*Church of the Holy Trinity	15	19	7
Total	£269	16	4

SCHEDULE B.

	£	s.	d.
Land account	95	18	0
Elora	3	19	5
Mono	23	12	1
Amaranth	1	0	11
Medonte	2	17	2
Bishop's Lands' Gen. Pur.	15	10	3
Society's ditto	3	10	5
Trinity Church, Toronto	4	5	1½
Stamford	1	15	2
Home District	3	5	5
Nottawasaga	0	5	3
St. Geo.'s Church, Toronto	6	14	10
Penetanguishene	2	6	7
Orillia Endowment	2	12	8
Tecumseth	4	17	6
Chinguacousy, St. Mary's	1	5	0
Ditto, 1 Con. E.	0	12	6
Caledon, 4 Con.	1	3	9
Ditto, 1 Con.	1	5	3
Ditto, 2 Con.	0	15	0
Vaughan, St. Stephen's	1	6	0
Toronto Gore	1	3	3
Georgina	1	16	6
Albion Endowment	4	15	9
See of Toronto	18	6	9
Shanty Bay	4	11	10
Grimsby	3	4	2
Shannonville	0	12	6
Tyendinaga, 3 Con.	0	5	0
Dereham	0	17	6
Bayham, 110 S. Talbot Road	0	12	6
Ditto, 10 Con.	0	10	0
Malahide	0	12	6
Carried forward	£216	6	6½

	£	s.	d.
Brought forward	216	6	6½
Aylmer	0	12	6
Norwich	0	12	6
Burford	0	12	6
St. Paul's, Toronto	1	7	6
Trafalgar	0	15	0
Roxborough	1	4	7
Moore, Fromefield	0	15	0
Ditto, Sutherland	0	15	0
Whitchurch	1	6	6
Moulton	0	12	6
Fenelon Falls	1	7	6
King, Lloydtown	0	15	0
Plantagenet	0	7	6
Emily Parsonage	5	12	2
Cayuga	0	7	6
Goderich	0	12	6
Westminster	0	7	6
Woodhouse	0	7	6
Colchester	0	7	6
Pickering	9	2	9
Perth	0	15	0
Metcalfe	0	15	0
Grafton	0	15	0
Indian Missions	1	5	0
St. Alban's	1	7	6
Richmond	0	17	5
Goulbourn	0	7	6
Dummer	1	11	3
Yarmouth	0	5	0
Sarum	0	5	0
Dunn	0	15	0
Warwick	0	10	0
Carried forward	£253	16	2½

SCHEDULE B.—*continued.*

	£	s.	d.
Brought forward	253	16	2½
Adelaide	0	15	0
Mono, 7 Con.	19	17	10
Ditto School	12	0	0
Belmont	1	3	6
Fredericksburgh	0	5	0
Arthur	0	5	0
Scarboro, Christ's	0	15	0
Ditto, St, Jude's	0	15	0
Innisfil	2	3	4
Barrie	1	7	6
Puslinch	2	9	6
Midland District Travelling Missionary	5	12	4
Orillia House	16	13	4
Cathedral Establishment	9	2	1
Townsend	0	11	3
Beverley	1	17	6
Oro, Penetanguishene Road	1	15	6
Nassagaweya	0	5	0
Whitby	0	5	0
Atherley	1	15	0
York, 2 Con.	1	7	0
Dover	8	0	0
Mersea	0	5	0
Seneca,	0	5	0
Mulmur	0	5	0
Carried forward	£343	11	10½

	£	s.	d.
Brought forward	343	11	10½
Howard	0	10	0
Sandwich	0	5	0
Zorra, East	0	7	6
Hamilton, Christ's Church	0	15	0
Mountain	1	10	0
Society for Propagating the Gospel in Foreign Parts	0	17	2½
Kemptville	1	3	7
Marlborough, Christ's	0	18	7
Sons of the Clergy	1	6	6
Mosa	0	15	0
Errol	0	5	0
Norval	0	15	0
Toronto Township, St. P.'s	1	5	6
Amherstburgh School.	0	15	0
Sunnidale	1	6	9
Whitby, Windsor	2	1	9
Ditto, Oshawa	0	15	0
Tyendinaga	1	10	0
Kingston, St. James's	0	5	0
Toronto City, Victoria Sq.	0	5	0
West Hawkesbury	0	5	0
Markham	0	4	6
Clarke Rectory	42	11	0
York Mills	0	10	0
Marysburgh	0	15	0
Total	£405	9	9

SCHEDULE C.

	£	s.	d.
Cartwright Endowment	4	8	8
Land Fees	3	6	10
Total	£7	15	6

Form of Conveyance to the Bishop,

WITHOUT BAR OF DOWER.

THIS INDENTURE, made the.....day of..... in the year of our Lord one thousand eight hundred and..... BETWEEN.....of the.....of..... in the..... .....District, in the Province of Canada, ...of the one part; AND the Right Reverend **John, Lord Bishop of Toronto,** in the said Province of Canada, of the other part: WHEREAS the said.....is desirous of conveying the Parcel or Tract of Land and Premises hereinafter particularly described to the said "*John, Lord Bishop of Toronto,*" and to his Successors, to the uses and upon the trusts hereinafter declared, according to the provisions of an Act of the Parliament of the Province of Upper Canada, passed in the fifth year of the reign of Her Majesty Queen Victoria, intituled, "An Act to make provision for the management of the Temporalties of the United Church of England and Ireland, in this Province, and for other purposes therein mentioned."

NOW THIS INDENTURE WITNESSETH, that the said..... for the purpose aforesaid, hath given, granted, and conveyed, and by these presents doth give, grant, and convey, unto the said "*John, Lord Bishop of Toronto,*" and to his Successors, for ever, all and singular that certain Parcel or Tract of Land and Premises situate and being in the.....that is to say:— .... subject to the reservations and conditions expressed in the original grant of the said land from the Crown.

TOGETHER with all and singular the appurtenances to the said Parcel or Tract of Land belonging: TO HAVE AND TO HOLD the said Parcel or Tract of Land and Premises, with their appurtenances, unto the said "*John, Lord Bishop of Toronto,*" and his Successors, for ever, to the uses and upon the trusts following, that is to say:.....

[*Here insert the trusts.*]

.....

AND the said.....doth hereby for himself, his Heirs, Executors and Administrators, covenant with the said "*John, Lord Bishop of Toronto,*" and his Successors, that the said..... .....and every person rightfully claiming, or to claim, any interest at law or in equity in the said Premises, or any part thereof, under or in trust for him or his heirs, shall at all times hereafter, on every reasonable request, and at the sole expense in all things of the said "*John, Lord Bishop of Toronto,*" or his Successors, make and do, or cause to be made and done, all such further acts and assurances in the law, for more fully and satisfactorily assuring the said premises, with the appurtenances, to the said "*John, Lord Bishop of Toronto,*" and his

Successors, in manner aforesaid, and according to the intent of these presents, as by him, or them, or his or their Counsel in the Law, shall be lawfully and reasonably advised and required.

IN WITNESS WHEREOF, the parties to these presents have hereunto set their hands and seals, the day and year first above written.

Signed, Sealed, and Delivered,
in the presence of .....[L.S.]
....[L.S.]

Form of Deed of Conveyance

TO THE CHURCH SOCIETY OF THE DIOCESE OF TORONTO, WITH BAR OF DOWER.

THIS INDENTURE, made the.....day of.....in the year of our Lord One Thousand Eight Hundred and ..... BETWEEN .....of the Town..... of..... in the ..... District, in the Province of ..... and ..... his wife, of the one part: and "**The Church Society of the Diocese of Toronto**" of the other part: WHEREAS the said..... ....is desirous of conveying the parcel or tract of Land and Premises hereinafter particularly described, to "*The Church Society of the Diocese of Toronto*," aforesaid, to the uses and upon the trusts hereinafter declared:

NOW THIS INDENTURE WITNESSETH, that the said..... for the purpose aforesaid, hath given, granted and conveyed, and by these presents doth give, grant and convey, unto "*The Church Society of the Diocese of Toronto*," aforesaid, and their assigns, for ever, all and singular that certain parcel or tract of Land and Premises situate and being in ..... subject to the reservations and conditions expressed in the original Grant of the said Land from the Crown.

TOGETHER with all and singular the appurtenances to the said parcel or tract of Land belonging: TO HAVE AND TO HOLD the said parcel or tract of Land and Premises, with their appurtenances, unto "*The Church Society of the Diocese of Toronto*," aforesaid, and their assigns, for ever, to the uses and upon the trusts following—that is to say.....

AND the said ..... doth hereby for..... Heirs, Executors and Administrators, covenant with "*The Church Society of the Diocese of Toronto*," aforesaid, and their assigns, that the said .....and every person rightfully claiming or to claim any interest, at law or in equity, in the said Premises, or any part thereof, under or in trust for ..... Heirs, shall at all times hereafter, on every reasonable request, and at the sole expense in all things of "*The Church Society of the Diocese of Toronto*," aforesaid, or their assigns, make and do, or cause to be made and done, all such further acts and assurances in the law, for more fully and satisfactorily assuring the

said premises, with the appurtenances, to "*The Church Society of the Diocese of Toronto*," aforesaid, and their assigns, in manner aforesaid, and according to the intent of these presents, as by them or their Counsel in the Law, shall be lawfully and reasonably advised and required.

And this Indenture further witnesseth, that the said..... ..... with the approbation and consent of her said husband, in consideration of the premises, and in further consideration of the sum of five shillings, of lawful money of Canada, to her by "*The Church Society of the Diocese of Toronto*," aforesaid, in hand paid, at or before the sealing and delivery of these presents, the receipt whereof is hereby acknowledged, hath remised and released, and by these presents doth remise and release unto "*The Church Society of the Diocese of Toronto*," aforesaid, and their assigns, all Dower, and right and title to Dower, which she the said ..... now hath, or, in the event of her surviving her said husband, can or may have or claim, either at Common Law or otherwise howsoever, of, in, to, or out of the Lands, Tenements, Hereditaments and Premises, hereby conveyed.

In witness whereof, the parties to these presents have hereunto set their hands and seals, the day and year first above written.

Signed, Sealed and Delivered, in the presence of

Form of Bequest

TO THE CHURCH SOCIETY OF THE DIOCESE OF TORONTO.

I give, devise, and bequeath unto "*The Church Society of the Diocese of Toronto*," all and singular that certain parcel or tract of Land and Premises situate and being in the.. ....

To have and to hold the said parcel or tract of Land and Premises, with their appurtenances, unto "*The Church Society of the Diocese of Toronto*," aforesaid, and their assigns for ever, to the uses and upon the trusts following, that is to say:..... .. ..

Forms of Trust.

For General Purposes.

Upon trust to hold the same for ever hereafter, to the intent and upon the trust, that the rents, issues, and profits thereof, may be appropriated and applied to the general purposes of "*The Church Society of the Diocese of Toronto*," aforesaid, as set forth in the Statute incorporating the said Society.

For the Support of Missions.

Upon trust to hold the same for ever hereafter, to the intent and upon the trust, that the rents, issues, and profits thereof,—after deducting all such charges and disbursements as may be incurred in the care and manage-

ment of the said property, and in the execution of the said Trust,—may be appropriated and applied for the encouragement and support of Missionaries and Clergymen of the United Church of England and Ireland within the Diocese of Toronto, and for creating a fund towards the augmentation of the stipends of poor Clergymen.

Widows and Orphans' Fund.

Upon trust to hold the same for ever hereafter, to the intent and upon the trust, that the rents, issues, and profits thereof, after deducting all such charges and disbursements as may be incurred in the care and management of said property, and in the execution of the said trust, may be appropriated and applied towards the fund for making provision for the Widows and Orphans of the Clergy of the United Church of England and Ireland in the Diocese of Toronto.

Schools.

Upon trust to hold the same for ever hereafter, to the intent and upon the trust that the rents, issues, and profits thereof, after deducting all such charges and disbursements as may be incurred in the care and management of said property and in the execution of the said trust, may be appropriated and applied for the encouragement of Education and for the support of Day Schools and Sunday Schools in the Diocese of Toronto, in conformity with the principles of the United Church of England and Ireland.

Particular School.

Upon trust to hold the same for ever hereafter, to the intent and upon the trust that the rents, issues, and profits thereof, after deducting all such charges and disbursements as may be incurred in the care and management of said property and in the execution of the said trust, may be appropriated and applied for the support of Day Schools and Sunday Schools [or Day Schools] [or Sunday Schools] in the Township of..... [or for the support of a School which hath been established on Lot No..... in the ..... Concession of the Township of ....] in the Diocese of Toronto, in conformity with the principles of the United Church of England and Ireland.

Divinity Students.

Upon trust to hold the same for ever hereafter, to the intent and upon the trust that the rents, issues, and profits thereof, after deducting all such charges and disbursements as may be incurred in the care and management of said property, and in the execution of the said trust, may be appropriated and applied towards a fund for granting assistance, where it may be necessary, to those who may be preparing for the Ministry of the Gospel in the United Church of England and Ireland in the Diocese of Toronto.

Circulation of Bibles, Prayer Books, and Religious Books and Tracts.

Upon trust to hold the same for ever hereafter, to the intent and upon the trust that the rents, issues, and profits thereof, after deducting all such charges and disbursements as may be incurred in the care and management of said property and in the execution of the said trust, may be appropriated and applied towards the circulating, in the Diocese of Toronto, the Holy

Scriptures, the Book of Common Prayer of the United Church of England and Ireland, and such other Books and Tracts as shall be approved by The Church Society of the Diocese of Toronto aforesaid.

Erection and Endowment of Churches and Parsonages.

Upon trust to hold the same for ever hereafter, to the intent and upon the trust that the rents, issues, and profits thereof, after deducting all such charges and disbursements as may be incurred in the care and management of said property and in the execution of the said trust, may be appropriated and applied towards the erection, endowment, and maintenance of Churches, according to the establishment of the United Church of England and Ireland in the Diocese of Toronto; the creation and maintenance of Parsonage-Houses; the setting apart of Burial-grounds and Church-yards, and the endowment and support of Parsonages and Rectories according to the same Establishment.

Site of a Church.

Upon trust to hold the same for ever hereafter, for the use of a Church of the United Church of England and Ireland, to be erected upon the said parcel or tract of Land, and for a Burial-ground in connexion therewith, and for no other use or purpose whatsoever.

Site of a Church, and purposes appurtenant thereto.

Upon trust to hold the same for ever hereafter, for the site or ground-plot of a Church of the United Church of England and Ireland, and for such other uses or purposes appurtenant to the said Church as the Lord Bishop of the Diocese shall from time to time appoint.

Endowment of a Church.

Upon trust to hold the same for ever hearafter, to the intent and upon the trust that the rents, issues, and profits thereof, after deducting all such charges and disbursements as may be incurred in the care and management of said property and in the execution of the said trust, may be appropriated and applied to the support of the Incumbent of that certain Church of the United Church of England and Ireland, situated in .....called.....

Site for a Parsonage-House.

Upon trust to hold the same for ever hereafter, as a site for a Parsonage-House, for the use of the Clergyman of the United Church of England and Ireland doing duty at.....

A Bequest of Personal Estate.

I give and beqeath to The Church Society of the Diocese of Toronto, the sum of.....[or.....Shares of Stock in the.....Bank, ...standing in my name in the Books of the said Bank, (if Debentures briefly describe them)] upon trust, to be y The Church Society of the Diocese of Toronto aforesaid, applied to the general purposes of the said Society, as set forth in the Statute Incorporating the said Society.

N.B.—A Bequest of Personal Estate may also be made for any particular object of the Society.

LANDS GIVEN FOR CHURCH PURPOSES,

IN THE DIOCESE OF TORONTO,

The Deeds for which have been completed since the establishment of the Church Society, 28th April, 1842, and which have not previously been acknowledged in the Annual Report.

GRANTOR.	GRANTEE.	SITUATION.	A.	R.	P.	DATE.	TRUST.
Mrs. Lucy A. Sharpe	Church Society, D. T.	Vespra	10	0	0	12th Aug., 1848	Benefit of a Church at Barrie.
Mrs. Ann Parkin	Lord Bishop of Toronto	Scarboro		0	0	15th Mar., 1849	Site of a Church and Burying Ground.
Hon. John Macaulay	Church Society, D. T.	City of Kingston.	3 Town Lots			5th April, 1847	Site of a Parsonage and School-house, for St. James's Church, Kingston.
Rev. Geo. Petrie	Lord Bishop of Toronto	Dereham	4	0	0	30th June, 1845	Endwt. St. Charles'sChurch, Dereham
Hon. G. S. Boulton	Church Society, D. T.	Emily	10	0	0	20th Sept., 1848	Use of Resident Clergyman, at Emily.
George Heathcote	Lord Bishop of Toronto	Village of Sarum	1	0	0	8th Sept., 1845	For the Missionary, at New Sarum.
Hon. Peter McGill	Church Society, D. T.	W. Hawkesbury	2	0	24	16th Nov., 1845	Site of Church & benefit of members.
Hon. Ch. J. Robinson	Do.	Vil. of St. Alban's	12	0	1	2nd Dec, 1848	Endwt. of the Church at St. Alban's.
Mrs. S. A. Boulton	Lord Bishop of Toronto	John-st, Toronto.	Town Lot			3rd June, 1848	Site of St. George's Church, Toronto.
S. B. Sterne and Jas Boulton	Church Society, D. T.	Albion	1	0	20	4th April, 1848	Site of a Church and Burying Ground.
Hon Chief Justice	Incumbent Trinity Ch.	York	10	0	0	13th July, 1848	Endwnt. Trinity Church, Toronto.
Andrew Dobbie	Lord Bishop of Toronto	Bayham	5	0	0	17th Oct., 1842	Site of a Church and Glebe.
John Whiteman	Do.	Tyendinaga	1	0	0	11th Sept., 1843	Site of a Church.
Robert Nicholson	Church Society, D. T.	Sandwich	0	2	0	20th June, 1848	Do.
Rev. Henry Patton	Lord Bishop of Toronto	Kemptville	Village Lot			12th Dec., 1842	Endwt. St.James'sChurch,Kemptville.
Robert B. Denison	Church Society. D. T	Toronto	Town Lot			24th Mar., 1849	Endwnt. St. Paul's Church, Toronto.
Philip Clapp	Lord Bishop of Toronto	Marysburgh	0	2	0		Site of a Church.
Richard McAlister	Do.	Mount Pleasant	1	0	0	6th Dec., 1849	Use of all Saints' Church.
John Jackson	Church Society, D. T.	Town of Blenheim	2 Town Lots			29th Dec., 1848	General Purposes.
Thomas Tenner	Do.	Raleigh	2	0	0	26th Dec., 1848	Site of a Church & Burying Ground.
W. H. West	Do.	Do.	2	0	0	26th Dec., 1848	Use of a Church.
J. Price & J. D'Clute	Do.	Do.	4	0	0	4th Dec., 1848	Site of a Church & Burying Ground.
John Cornwall	Do.	Tilbury West	4	0	0	4th Mar., 1849	Do.

SUMMARY OF SUBSCRIPTIONS, DONATIONS, AND COLLECTIONS,

MADE IN THE SEVERAL PARISHES AND MISSIONS OF THE DIOCESE OF TORONTO, IN BEHALF OF THE CHURCH SOCIETY.

ARCHDEACONRY OF YORK.

Home and Simcoe Districts.			Collected by Parochial Associations including Special Donations.			Remitted to Treasurer.			Annual Sermons.								
									Missionary Fund.			Widows & Orphans' Fund.			Students' Fund.		
Rectory or Mission.	Clergyman.	Churches.	£	s.	d.	£	s.	d.	£	s.	d.	£	s.	d.	£	s.	d.
Home District.																	
City of Toronto ...	Rev. H. J. Grasett, M.A.																
	" R. Mitchele, B. A., Assistant Minister	St. James's, Toronto	64	0	0	64	0	0	39	9	1½	24	0	0	14	5	0
	" J. G. D. M'Kenzie ...	St. Paul's, do.	15	17	6	15	17	6	5	2	6	4	2	6	6	9	0
	" W. H. Ripley, B. A	Trinity, do.	30	11	3	30	11	3	6	5	3½	3	11	7	4	8	10
	" S. Lett, LL.D.	St. George's, do.	*93	12	5½	93	12	5½	†8	5	6½	9	6	0	5	2	0
	" H. Scadding, M.A. " W. Stennett, M.A. Assistant Min....	Holy Trinity, do.	21	1	1½	21	1	1½	9	1	2	8	10	9½	3	6	8½
Etobicoke	" H. C. Cooper, B.A.‡	St. Philip's, Weston.....	8	14	4½	8	14	4½	1	10	0	1	4	6	0	13	4½
		Christ's Church, Mimico.....		...			...			...		0	8	3	0	7	0
		St. George's Etobicoke.....	1	15	0	1	15	0	1	15	1½	2	5	0	1	3	0
Toronto Township..	" James Magrath, A.M.	St. Peter's, The Credit.....		...			...		2	1	3	1	1	7½	1	0	0
York Mills	" A. Sanson..... " E. L. Elwood, A.M. Acting	St. John's.....	3	0	0	3	0	0	2	5	0	4	2	10½	2	5	5½
		Mr. Lea's		...			...			...		0	19	0	0	11	3
		Mr. James's		...			...			...		0	9	6	0	5	1½
Streetsville	" R. J. Macgeorge	Trinity Church, Streetsville...	11	6	3		...		0	10	0	1	0	0	0	10	7½
		Hurontario Church		...			...		0	9	0	0	15	0	0	18	0
		St. Stephen's, Hornby		...			...		0	17	3½	1	1	1½	0	13	6½
		St. Paul's, Norval		...			...		0	13	9	0	15	0	0	10	9
		Stone Chapel, Sydenham.....		...			...		0	18	10	0	10	0	0	7	10½
Thornhill	" D. E. Blake, A. B. ...	Trinity Church, Thornhill ...	29	3	9	29	3	9	4	6	4½	5	11	3	1	5	0
		Station, on Yonge street ...		...			...		1	6	3	1	6	3	0	15	0
Markham	" G. S. J. Hill.....	St. Philip's, Markham.....		...			...		§0	15	0		...		0	18	6
		St. Stephen's, Vaughan		...			...		0	10	0		...			...	
		Village of Markham.....		...			...			...			...			...	
Newmarket	" S. F. Ramsey, M.A...	St. Paul's, Newmarket.....	1	5	0	1	5	0	‖1	1	3	1	8	4	0	18	1

	" D. E. Blake, A. B.	Trinity Church, Thornhill																					
Markham	" G. S. J. Hill	Station, on Yonge street	29	3	9	29	3	9	4	6	4½	5	11	3	1	5	0						
		St. Philip's, Markham	...			...			1	6	3	1	6	3	0	15	0						
		St. Stephen's, Vaughan	...			...			§0	15	0		...		0	18	6						
		Village of Markham	...			...			0	10	0		...			...							
										...			...			...							
Newmarket	" S. F. Ramsey, M.A.	St. Paul's, Newmarket	1	5	0	1	5	0	‖1	1	3	1	8	4	0	18	1						
		Christ Church, St. Alban's		...			...			...		1	9	2	0	17	0						
		Trinity Church, Whitchurch		...			...			...			...		0	4	2						
Georgina	" John Gibson	St. George's, Georgina	7	9	4½	7	9	4½	1	1	9	0	19	6	0	12	1						
Brock	" R. Garrett	St. Thomas's, Brock		...			...			...		0	12	0		...							
		St. John's, Do.		...			...		0	10	3		...			...							
		Stations		...			...		0	6	0	0	10	6		...							
Whitby	" John Pentland, A.B.	St. Paul's, 6 Con., Whitby																					
		St. John's, Windsor Bay		...			...		1	3	9	1	0	0	0	15	0						
Scarboro'	" W. S. Darling	Christ's Church	21	14	4½	21	14	4½	3	4	1	2	5	2	2	8	8						
		St. Paul's	2	0	8	2	0	8	1	4	1½	1	4	0½	0	19	2½						
		St. Jude's		...			...			...			...			...							
		Mr. Thistle's		...			...		0	5	5		...			...							
		Mr. Peter's		...			...		0	4	11½		...			...							
Lloydtown	" H. B. Osler	St. Mary Magdalen's, Lloydt'n	10	0	0	10	0	0	0	13	1	0	13	11	0	12	4						
		Ch: Bolton's Mills, Pine Gr		...			...			...		0	16	7	0	8	11						
Chinguacousy		St. Mary's, Chinguacousy		...			...		0	9	2½	0	11	3		...							
		St. Jude's, Caledon		...			...			...			...			...							
		St. George's, do.		...			...			...			...			...							
		St. John's, Gore of Toronto		...			...		0	7	8½	0	15	6		...							
		St. James's Albion		...			...		0	6	11½		...			...							
Simcoe District.																							
Barrie and Shanty Bay	" S. B. Ardagh, A.M.	Trinity Church, Barrie	18	6	3	9	3	2	3	15	0	1	7	5		...							
		Church at Shanty Bay		...			...			..		0	5	0		...							
		Do. Oro, 1st Con.		...			...			...		0	19	2		...							
Tecumseth and W. Gwillimbury	" F. L. Osler, M. A.	St. John's, Tecumseth		..			...		0	18	2½	0	13	8½		...							
	" A. Hill, B.A. Ass't. Minister.	Trinity Ch. near Parsonage	19	4	3	19	4	3	1	0	0	0	16	8½	1	5	0						
		Christ's Ch. W. Gwillimbury		...			...		0	17	9	1	0	0		...							
Orillia	" John McIntyre	Church at Orillia	6	1	10½	6	1	10½	0	15	6	0	15	2	0	5	1½						
		St. George's, Medonte							0	16	4½	0	6	10½	0	6	6						
Penetanguishene	" George Hallen, B. A.	St. James's	12	16	11	12	16	11	1	10	0	1	15	0		...							
		Victoria Hill		...			...			...			...			...							

*General Purposes	£62	5	7½
Parochial Schools	7	16	6
Infant Do.	23	9	4
Total	£93	12	5½

Exclusive of £69 14s. contributed for Communion Plate.

†By Rev. C. Ruttan.

‡The Rev. H. C. Cooper succeeded to the late Rev. Dr. Phillips in January, 1819.

§ Made by Rev. V. P. Mayerhoffer.

‖ By Rev. G. C. Street

** Vacant the Rev. G. S. J. Hill, having been appointed to Markham.

SUMMARY OF SUBSCRIPTIONS, &c.

Home and Simcoe Districts—Continued.			Collected by Parochial Associations including Special Donations.	Remitted to Treasurer.	Annual Sermons.		
Rectory or Mission.	Clergymen.	Churches.			Missionary Fund.	Widows & Orphans' Fund.	Students' Fund.
			£ s. d.	£ s. d.	£ s. d.	£ s. d.	£ s. d.
Travelling Mission..	Rev. J. Fletcher	St. John's, Mono	10 8 2	.....	0 13 5	0 17 2	.....
		St. Mark's, do.	1 13 9	.....	0 13 5	0 4 0	.....
		St. Luke's, Mulmur.....	0 16 11	.....	0 7 3½	0 5 5½	.....
		Church at Innisfil	3 9 4½	.....	0 4 5	0 10 0	.....
		Adjala	2 5 0	26 10 1½	0 3 9	0 5 7½	.....
		Vespra	.....	.....	0 5 2	.....	.....
		Craig's	.....	.....	0 12 0	.....	.....
		Coldwater.....	0 15 0	.....	.....	0 8 1½	.....
		West Medonte and Flos..	2 16 11	.....	.....	.....	.....
		Myer's School House	.....	.....	0 9 11	0 10 6	.....
		Innisfil	1 6 3	.....	.....	.....	.....
		Nottawasaga.....	.....	.....	.....	.....	.....
		Oro	2 18 9	.....	.....	.....	.....
GORE AND WELLINGTON DISTRICT.			13 11 8	83 9 4	.....	.....	.....
Gore District.							
Hamilton	Rev. J. G. Geddes, B.A....	Christ's Church..	99 6 0½	.....	8 8 0	6 8 4	7 0 0
Saltfleet & Binbrook	" J. L. Alexander	Christ's Church, Binbrook.....	18 0 7½	.....	2 3 6½	1 0 11	0 17 5½
		Stoney Creek.....	.....	.....	0 9 6	0 5 4½	0 7 2
		Cor. of Gland. & Barton..	.....	.....	0 6 11½	0 3 8½	0 5 4½
Ancaster & Dundas	" W. McMurray, A.M.	St. James's, Dundas..	42 0 0	.....	3 0 0	2 12 6	1 15 0
		St. John's, Ancaster.....	18 10 0	.....	3 10 0	2 9 8	1 12 6
Brantford.....	" J. C. Usher	Church at Brantford.....	16 0 0	.....	2 17 3	2 6 3	.....
		All Saint's Ch., Mt. Pleasant.	.....	.....	0 12 6	.....	.....
		Cayugaville.....	.....	.....	0 11 3	.....	.....
Wellington Square...	" J. Greene, A.B.....	St. Luke's, Wellington Sq'e / St. John's, Hannahsville.....	25 0 0	.....	2 0 0	1 5 7½	1 0 0
Galt.....	" M. Boomer, A.B.....	Trinity Church, Galt.....	26 1 10½	.....	.....	3 15 0	2 3 4
		Church at Beverly..	.....	.....	.....	0 10 3	.....
Paris.....	" C. Ruttan.....	St. James's, Paris.....	.....	.....	.....	1 16 0	.....
		St. George's, "	.....	.....	.....	0 15 9½	.....
				.....	.....	0 5 6½	.....

		All Saint's Ch., Mt. Pleasant	.....	.....	0 12 6	.....	.....
		Cayugaville	.....	.....	0 11 3	.....	.....
Wellington Square	" J. Greene, A.B	St. Luke's, Wellington Sq'e / St. John's, Hannahsville	25 0 0	.....	2 0 0	1 5 7½	1 0 0
Galt	" M. Boomer, A.B	Trinity Church, Galt	26 1 10½	.....	.....	3 15 0	2 3 4
		Church at Beverly	.....	.....	.....	0 10 3	.....
Paris	" C. Ruttan	St. James's, Paris	.....	.....	.....	1 16 0	.....
		St. George's, "	.....	.....	.....	0 15 9½	.....
		Princeton	.....	.....	.....	0 5 6½	.....
Oakville	" A. Pyne, A.B	St. Jude's Church, Oakville / Church at Palermo	19 5 6	.....	1 15 4 / 0 7 6	1 0 0 / 0 5 0	0 10 0 / 0 2 0
Nassagaweya	" G. Graham	Church at Nassagaweya	.....	.....	.....	.....	.....
Indian Mission	" Abm. Nelles	St. Paul's, Mohawk	10 13 5	.....	.....	.....	.....
Do.	" Adam Elliott	St. John's Ch., Tuscarora		.....	.....	.....	.....
	" J Kennedy, Asst. Min.						
Wellington District							
Guelph	" A. Palmer, A. B	St. George's, Guelph	50 0 0	.....	4 19 0	4 6 8	3 16 2
		Church at Puslinch	.....	.....	0 8 8	0 8 6	0 17 0
		Eramosa	.....	.....	0 11 0½	0 8 5	0 12 6
Travelling Mission	" D. Fraser	Church at Woolwich	.....	.....	.....	0 10 11½	.....
		St. John's, Elora	7 0 0	.....	1 0 0	1 0 0	.....
		Esquesing	.....	.....	.....	0 10 0	.....
		Balmafad	.....	.....	.....	0 9 0½	.....
NIAGARA DISTRICT.			.....	75 5 3	.....	.....	.....
Niagara	Rev. Thos. Creen	St. Mark's, Niagara	62 10 0	.....	6 9 2	7 3 6	4 11 3
Queenston	" F. J. Lundy, D C.L.	Chapel at Queenston	.....	.....	0 12 6	0 8 9	0 12 6
		Eight Mile Creek	.....	.....	0 17 6	.....	0 17 6
Grimsby	" G. R. F. Grout	St. Andrew's Grimsby	26 18 9	.....	2 10 0	2 10 0	1 15 0
Stamford	" W. Leeming	Trinity Church, Chippawa	34 13 1	.....	7 0 0	4 15 0	3 16 3
	" C. L. Ingles, B. A. Assistant Min.	St. John's, Stamford / St. George's, Drummondville	4 5 0 / 8 5 7	.....	2 9 0 / 1 0 0	2 15 6 / 1 0 0	1 10 0 / 0 18 0½
Thorold	" T. B. Fuller	St. Peter's, Thorold	55 3 6	.....	2 10 6	3 3 3½	1 16 3
		St. Paul's, Port Robinson	.....	.....	.....	1 15 7½	1 13 9
Fort Erie	" Jno. Anderson	St. Paul's, Fort Erie	.....	.....	1 5 0	1 0 0	.....
		St. John's, The Ridges	.....	.....	.....	.....	.....
St. Catharines	" A. F. Atkinson, " A. Dixon, B.A., Assistant Min.	St. George's, St. Catharines	48 11 3	.....	6 5 0	9 5 1	6 0 0
		Station	.....	.....	.....	0 15 4	.....
Louth	" G. M. Armstrong	St. James's	22 8 9	.....	1 15 0	1 10 7½	0 17 6
		St John's, Jordan	.....	.....	1 10 0	2 10 0	0 7 6
Port Maitland	" A. Townley	Christ Church, Dunn / St. Paul's, Dunnville	15 13 9 / 3 15 0	.....	5 5 7	3 1 0 / 0 10 8½	1 5 0 / 0 10 0
		St. John's, Cayuga	.....	.....	3 5 7	.....	.....
		Canborough	.....	.....	.....	0 13 3½	.....

* £2 15s. 6d. per Mr. Fuller.

SUMMARY OF SUBSCRIPTIONS, &c.

Niagara District—Continued.			Collected by Parochial Associations including Special Donations.	Remitted to Treasurer.	Annual Sermons.		
Rectory or Mission.	Clergymen.	Churches.			Missionary Fund.	Widows & Orphans' Fund.	Students' Fund.
			£ s. d.	£ s. d	£ s. d.	£ s. d.	£ s. d.
Grand River.....	Rev. B. C. Hill. A.M.....	Oneida.....	.....	.....	0 11 6	.....	.....
		Cayuga.....	.....	.....	0 18 6	0 10 0	0 5 0
		York.....	.....	.....	1 2 0	1 0 6	0 10 6
		Seneca.....	.....	.....	1 2 6	0 14 6	0 7 9
		Caledonia.....	.....	.....			
		Glandford, S.W.....	.....	.....	0 15 6	0 18 0	0 11 9
Travelling Mission..	" J. C. Clarke.*	Bertie Point, Abino.....	.....	.....	0 3 4	0 6 3	.....
		Humberstone, Colborne.....	.....	.....	1 10 0	0 15 0	.....
		Do. Stonebridge.....	.....	.....	0 7 6	0 8 9	.....
		Moulton, Low Banks.....	.....	.....	0 4 10	0 4 0	.....
		Wainfleet, Marshville.....	.....	.....	0 5 10	0 10 7½	.....
		Crowland, Junction.....	.....	.....	0 8 6	0 8 6	.....
Simcoe.....	" F. Evans.....	St. John's, Woodhouse.....	.....	.....	1 8 5½	.....	.....
	" Geo. Salmon.....	Christ's Church, Vittoria...	30 0 0	.....	1 4 7½	1 11 2	0 13 9
		St. Paul's, Simcoe.....	.....	.....	2 11 3	3 0 1½	1 15 7½
		Port Dover.....	.....	.....	0 10 8	0 12 0	1 5 7½
LONDON, WESTERN, AND HURON DISTRICTS.			.....	58 17 0	.....	.....	.....
London District.							
London Town.....	Rev. B. Cronyn, A.M.....	St. Paul's, London.....	148 0 0	.....	8 9 3	6 10 0	4 2 0
" Township...	" C. C. Brough, A.B....	St. John's.....	.....	.....	3 7 6	3 0 0	1 10 0
		St. George's.....					
St. Thomas.....	" M. Burnham, B.A.....	St. Thomas's Ch., St. Thomas	.....	.....	4 16 3	2 10 0	.....
		Christ's Church, Westminster	.....	.....	.....	.....	.....
	" G. C. Street.....	Church at Port Stanley.....	.....	.....	1 1 3	1 16 9	1 6 4
		School-House at Fingal.....	.....	.....	.....	0 10 0	.....
Adelaide.....	" A. Mortimer.....	St. Ann's, Adelaide.....	1 5 0	.....	0 12 9	0 11 9	.....
		Church at Strathroy.....	.....	.....	.....	.....	.....
		" Katesville.....	.....	.....	.....	.....	.....
		" 5, Con. Metcalfe.....	.....	.....	0 7 3	0 8 3	.....
Caradoc.....	" R. Flood, A.M.....	" Delaware.....	1 14 6	.....	2 10 0	2 12 6	1 11 6
		Caradoc Academy.....			0 10 0	0 12 6	

	" G. C. Street	Church at Port Stanley	.....	.....	1 1 3	1 16 9	1 6 4
		School-House at Fingal	.....	.....	.....	0 10 0	.....
Adelaide	" A. Mortimer	St. Ann's, Adelaide	1 5 0	.....	0 12 9	0 11 9	.....
		Church at Strathroy	.....	.....	.....	.....	.....
		" Katesville	.....	.....	.....	.....	.....
		" 5, Con. Metcalfe	.....	.....	0 7 3	0 8 3	.....
Caradoc	" R. Flood, A.M.	" Delaware	1 14 6	.....	2 10 0	2 12 6	1 11 6
		Caradoc Academy	.....	.....	0 10 0	0 12 6	.....
		3rd Con. Delaware	.....	.....	.....	0 5 0	.....
Port Burwell	" T. B. Read	Trinity Ch., Port Burwell	1 5 0	.....	0 15 0	0 7 6	0 10 0
		St. Luke's, Bayham	.....	.....	.....	.....	.....
Western District.							
Sandwich	" W. Ritchie	St. John's Ch., Sandwich	.....	.....	4 13 9	2 15 0	3 10 0
		Irish Settlement	.....	.....	0 6 3	0 5 3	.....
Amherstburgh	" F. Mack	Christ's Ch. Amherstburgh	12 10 5	.....	2 0 0	1 10 0	1 5 0
Colchester	" F. G. Elliott	Church at Colchester	6 16 3	.....	1 0 0	0 15 0	0 10 0
Chatham	" W. H. Hobson †	St. Paul's, Chatham	.....	.....	1 6 0	2 0 0	.....
Warwick	" J. Mockridge	Church at Warwick	1 5 0	.....	0 4 6	.....	.....
		Stations	.....	.....	0 10 6	.....	.....
Moore	" J. G. R. Salter, B. A.	Trinity Church, Sutherland	.....	.....	1 17 6	.....	.....
		St. Mary's, Fromfield	.....	.....	0 9 3	.....	.....
		Moore, Mr. Butler's	.....	.....	0 5 6		.....
		Port Sarnia	6 5 0	.....	2 16 0	3 10 0	.....
		North Plympton	.....	.....	0 9 8		.....
		Erroll	.....	.....	0 12 1	.....	.....
		Sombra	.....	.....	0 5 0	.....	.....
Walpole Island... Indian Mission...	" A. Jamieson	Church at Walpole Island	.....	.....	.....	.....	.....
Travelling Mission	" James Stewart	St. Charles's, Dereham	.....	.....	1 6 3	.....	.....
		St. James's, Malahide	.....	.....	.....	.....	.....
		St. Peter's, Dunwich	.....	.....	1 18 9	.....	1 10 0
		Trinity Church, Howard	.....	.....	0 17 6	.....	.....
		Clear Creek, Orford	.....	.....	0 7 6	.....	.....
Dawn	" J. Gunne	St. James's, Wardsville	.....	.....	1 15 0	1 2 0	.....
		St. Mathew's, Zone	.....	.....	0 10 0	1 0 6	.....
		Bell's Schoolhouse	.....	.....	0 15 0	0 9 4½	.....
		Dawn Mills	.....	.....	.....	1 1 3	.....
		Adair's Settlement	.....	.....	1 0 0	0 15 0	.....
		Camden Schoolhouse	.....	.....	.....	0 11 10½	.....
Raleigh, &c.	" F. W. Sandys	Church at Mersea	.....	.....	.....	1 0 0	.....
Huron District.							
Goderich		St. George's, Goderich	.....	.....	1 5 7½	1 6 6	1 0 0
	Rev. R. F. Campbell, M.A.	Church in Hullett	.....	.....	.....	.....	.....

* The Collections were made by Mr. Ingles, who was succeeded by Mr. Clarke in March. † Removed to Stamford. ‡ Rev. W. Hobson died in 1846.
§ Collected by Rev. T. W. Sandy.

SUMMARY OF SUBSCRIPTIONS, &c.

Huron District—Continued.			Collected by Parochial Associations including Special Donations.	Remitted to Treasurer.	Annual Sermons.		
Rectory or Mission.	Clergymen.	Churches.			Widows & Orphans' Fund.	Missionary Fund.	Students' Fund.
			£ s. d.	£ s. d.	£ s. d.	£ s. d.	£ s. d.
Devonshire Settl't...	Rev. H. C. Cooper*.....	Usborne	.....	.....	.....	.....	.....
		Stephen	.....	.....	0 15 0	.....	.....
Stratford	" J. Hickie.....	St. James's, Ellice	.....	.....	.....	.....	.....
BROCK DISTRICT.			.....	93 11 1	.....	.....	.....
Woodstock	" W. Bettridge, B.D.....	St. Paul's, Woodstock.....	88 13 10	.....	4 6 11	3 18 3½	.....
		Commemoration Church	4 8 3	.....	0 5 0	.....	.....
		Trinity Church, Beechville ...	5 19 8	.....	0 4 4	.....	.....
Oxford	" H. Revell, A.M.	Church at Ingersoll	.....	.....	1 0 0	1 10 0	1 9 0
		" N. Dorchester.....	.....	.....	.....	.....	.....
Zorra	" F. D. Fauquier.....	" Huntingford	5 16 3	.....	1 8 7	0 9 3	.....
		Station Lot 18 Con. 12.		.....	0 5 8	1 14 6½	.....
Burford	" A. S. Caulfeild, A.B...	Church at Burford	.....	.....	1 5 11	0 18 4½	1 2 9½
		" Norwich.	.....	.....	0 15 1	0 12 10	0 12 8½
		Station	.....	.....	.....	0 4 5	0 4 6

ARCHDEACONRY OF KINGSTON.

NEWCASTLE DISTRICT.			.....	31 16 4	.....	.....	.....
Newcastle District. Cobourg	Ven. Archd'n Bethune, D.D., ... Rev. E. Grasett, M.A., Ass. Min. & Trav. Mis.	St. Peter's, Cobourg.....	87 14 10	.....	13 10 10	11 9 0	11 17 0
		Seymour	8 7 0	.....	1 17 10	1 0 0	1 3 10
		Percy	.....	.....	0 19 2	0 11 3	0 18 1
		Stations	0 11 4	.....	0 12 8	0 19 3	0 13 9
		Manvers	4 1 9	.....	0 4 3		0 1 4

D.D., ... Rev. E. Grasett, M.A., Ass. Min. & Trav. Mis.	St. Peter's, Cobourg.....	87 12 10	.....	15 15 10			
	Seymour	8 7 0	.....	1 17 10	1 0 0	1 3 10	
	Percy	.....	.....	0 19 2	0 11 3	0 18 1	
	Stations	0 11 4	.....	0 12 8	0 19 3	0 13 9	
	Manvers	4 1 9	.....	0 4 3		0 1 4	
Port Hope	" Jon'n Shortt.	St. John's, Port Hope.....	16 18 0	.....	5 1 6	2 15 8½	3 11 8
		St. Paul's, Perrytown	.....	.....	0 8 7	0 7 2½	0 5 6
Cavan.....	" S. Armour	St. John's, Cavan.....	.....	.....	1 2 8½	0 17 0	0 15 4
		St. Paul's, do.	.....	.....	0 17 3½	0 14 6	0 9 9
Clarke & Darlington	" T. S. Kennedy.....	St. George's, Clarke.....	.....	.....	1 3 2½	0 13 7½	.....
		St. John's, Darlington.....	.....	.. ...	1 6 9½	1 8 0	.....
		Newton	.....	.....	.....	0 4 6	.....
Grafton & Colborne	" Jno. Wilson.....	Trinity Church, Colborne. ...	12 5 9	.....	2 4 10	1 5 0	1 8 5
		St. George's, Grafton	1 5 0	.....	5 5 2	5 10 0	2 15 0
COLBORNE DISTRICT.							
Peterboro'	" R. J. C. Taylor, M.A	St. John's, Peterboro'	.....	.....	2 10 0	2 0 0	2 0 0
Emily	" R. Harding.....	Christ's Church	1 5 0	1 5 0	0 13 4	0 12 6	0 9 3
		St. James's	.....	.....	0 1 0	.....	.....
		St. John's.....	.....	.....	0 1 0	.....	.....
		Stations	.....	.....	0 1 8	.....	.....
Fenelon Falls	" R. Shanklin.....	Church at Fenelon Falls.....	.....	.....	.....	0 15 0	1 0 7½
		Lindsay	.....	.....	.....		
MIDLAND AND VICTORIA DISTRICT.			1 1 10	26 12 3			
Midland District.							
Kingston.....	Ven. Archd'n Stuart, D.D. LL.D.	St George's, Kingston.....	.....	.....	8 10 9	13 13 2	11 0 0
	Rev. W. M. Herchmer, M.A.	.....	.....	.....	.....	.....	.....
	" R.V. Rogers, Chaplain to Prov'l Penitentiary...	St. James's Ch. on Lot 24..	102 15 1	... ..	4 3 0	.....	.....
	" T.H.M.Bartlett, M.A., Garrison Chaplain	.....	.....	.....	2 18 2	.....	1 7 2
	" Wm. Greig.....	St. Paul's.....	.....	.....	0 14 9	0 18 10	1 7 3
	" Hy. Brent.	St. Mark's, Barriefield.....	13 11 3	.....	1 10 6	2 0 0	1 15 0
		St. James's, Pittsburgh.....	.....	.. ...	0 7 6	0 10 0	.....
		Franklin's Sch'l House, do..	.....	.....	0 10 6	0 11 3	0 9 5
		Maclean's do. do.	.....	.....	0 10 3	0 12 6	0 15 7
		South Lake, Leeds.....	.....	.....	.....	.....	.....
Wolfe Island.....	" J. A. Allen.....	Trinity Church.....	.....	.....	.....	.....	.....
Bath.....	" W. F. S. Harper.....	St. John's, Bath.....	13 2 6½	.....	0 10 0	.....	.....
Adolphustown	" J. Deacon.....	St. Paul's, Adolphustown.....	.....	.....	0 8 9	0 16 1½	0 9 9
		St. Paul's, Fredericksburgh...	.....	.....	0 11 3	0 17 0	0 5 3

* Mr. Cooper was appointed to Etobicoke in January, 1849.

SUMMARY OF SUBSCRIPTIONS, &c.

Midland and Victoria Districts—Continued.			Collected by Parochial Associations including Special Donations.	Remitted to Treasurer.	Annual Sermons.		
Rectory or Mission.	Clergymen.	Churches.			Widows & Orphans' Fund.	Missionary Fund.	Students' Fund.
			£ s. d	£ s. d	£ s. d.	£ s. d.	£ s. d.
Mohawk & Napanee	Rev. S. Givins.....	St. Mary Magdalene's, Napanee	20 0 0	.....	1 0 0	1 5 0	1 0 0
		Christ's Church, Tyendinaga..	.....	.....	0 12 6	.....	0 6 10½
		St. James's, do.	.....	.....	.....	.....	.....
		St. John's, Richmond.....	.....	.....	0 8 9	.....	0 3 1½
Amherst Island.....	" Jno. Rothwell, A.B.....	Church at Amherst Island.....	.....	.....	0 17 6	.....	.....
		School House, South side	.....	.....	.....	.....	.....
Camden	" Paul Shirley.....	St. Luke's, Camden, Clarke's Mills.....	.....	.....	0 18 1½	0 12 11½	0 10 3
			.....	.....	0 6 11	0 7 6½	0 7 6
		St. James's, Portland	4 17 6	.....	0 6 5	0 6 4½	0 6 6½
		St. Paul's, Loughboro'.....					
		Bell's.....	.....	.....	0 3 6½	0 3 1½	0 2 3
		Huffman's.	.....	.....	.....	.....	0 2 6
Travelling Mission..	" T. W. Allen.....	School-H. No. 2, Storrington	26 1 3	.....	.....	0 16 10½	0 7 4
		" No. 3, "			.....	0 10 0	0 10 6
		Sydenham.....	4 1 10½	.....	.....	.....	.....
		Sheffield	1 15 0	.....	.....	.....	.....
		" Kingston, McFarlan's	.....	.....	.....	.....	0 6 3
		" " Marshall's..	.....	.....	.....	.....	0 6 10½
Victoria District.							
Belleville.....	" J. Grier.....	St. Thomas's, Belleville.....	.....	.....	4 9 0	6 5 0	.....
PRINCE EDWARD DISTRICT.			.....	3 6 8½			
Picton	" Wm. Macaulay.....	St. Mary Magdalene's, Picton	.....	.....	1 10 0	1 15 0	1 5 0
Carrying Place.....	" Geo. Bourn.....	St. John's, Murray.....	4 15 0	.....	.....	1 12 6	0 7 6
		Ameliasburgh.....	6 8 9	.....	.....	0 13 10½	.....
		Holy Trinity, Consecon.....	1 13 9	.....	.....	0 6 1	.....
	" W. Bleasdell, A.M....	Frankford	.....	.....	.....	0 10 0	.....
		St. George's, Trent.....	.....	.....	.....	1 5 0	0 12 6
		St. John's, Sidney.....	.....	.....	.....	0 10 0	.....
Travelling Mission.	" R. G. Cox.....	Christ's Ch., Hillier.....	.....	.....	0 10 0	0 12 6	0 11 3
		St. John's, Marysburgh.....	.....	.....	.....	.....	0 5 1½
		St. Phillip's, Milford					0 3 7½

Carrying Place.....	" Geo. Bourn.....	St. John's, Murray.....	4 15 0	.....	.....	1 12 6	0 7 6
		Ameliasburgh.....	6 8 9	.....	.....	0 13 10½	.....
		Holy Trinity, Consecon.....	1 13 9	.....	.....	0 6 1	.....
	" W. Bleasdell, A.M....	Frankford	.....	.....	.....	0 10 0	.....
		St. George's, Trent.....	.....	.....	.....	1 5 0	0 12 6
		St. John's, Sidney.....	.....	.....	.....	0 10 0	.....
Travelling Mission.	" R. G. Cox.....	Christ's Ch., Hillier.....	.....	.....	0 10 0	0 12 6	0 11 3
		St. John's, Marysburgh.....	.....	.....	.....	.....	0 5 1½
		St. Philip's, Milford.....	.....	.....	.....	.....	0 3 7½
		Wellington.....	.....	.....	0 6 0	0 5 0	0 10 0
EASTERN, JOHNSTOWN, BATHURST, & DALHOUSIE DIST.				23 10 0			
Johnstown District.							
Brockville.....	" Rev. E. Denroche, A.B.	St. Peter's, Brockville.....	21 5 0	.....	9 5 0	4 10 0	5 10 0
Lamb's Pond.....	" W. H. Gunning.....	Christ's Church, Lamb's Pond	1 5 0	.....	2 0 0	1 0 0	0 16 0
		Bellamyville Church.....	.....	.....	.....	0 10 0	0 9 0
Mountain.....	" H. E. Plees	Mountain	30 0 0	.....	.....	.....	.....
		Winchester.....	.....	.....	.....	1 15 0	.....
		Matilda Corners.....	.....	.....	.....	.....	.....
Prescott.....	" R. Blakey.....	St. John's, Prescott.....	38 16 2½	.....	9 10 0	14 0 0	12 16 11
		St. James's, Maitland.....	.....	.....	1 0 0	1 10 0	1 8 1
		Church at North Augusta.....	.....	.....	.....	.....	.....
		Blue Church, Augusta.....	.....	.....	.....	.....	.....
Kemptville	" H. McAlpin.....	St. James's, Kemptville.....	.....	.....	0 15 0	1 10 0	1 10 0
		Christ's Church, Marlboro'....	.....	.....	.....	.....	.....
		South Crosby.....	.....	.....	.....	1 0 0	.....
Travelling Miss'ry...	" N. Watkins	Charleston.....	51 5 4½	.....	2 0 0	0 14 0	.....
		Yonge			.....	0 6 0	.....
Lansdowne.....	Mr. Harvey, Catechist	Church at Lansdowne.....	.....	.....	1 5 0	0 15 0	0 10 0
		Gananoque	.....	.....		0 10 0	
Bathurst District.							
Perth	Rev. M. Harris, A.M.....	St. James's, Perth.....	2 10 0	.....	.....	3 0 0	3 10 0
		St. George's, Drummond.....	.....	.....	.....	.....	.....
		St. Mark's, Lanark.....	.....	.....	.....	.....	.....
		Church at Bathurst.....	.....	.....	.....	.....	.....
Carleton Place.....	" John A. Muloch.....	St. James's, Carleton Place...	1 5 0	.....	0 10 4	0 10 0	0 6 3
		St. John's, Lanark..... ...	.....	.....	0 5 2	0 10 0	0 7 9
		St. James's, Ramsay.....	.....	.....	0 4 6	0 10 0	0 6 0
Franktown.....	" J. Padfield.....	Church at Franktown.....	.....	.....	1 0 0	0 15 0	.....
Pakenham & Fitzroy	" H. Mulkins.....	Church at Pakenham.....	.....	.....	.....	.....	.....
		" Fitzroy	.....	.....	.....	.....	.....
Travelling Mission.	" E Morris.....	Trinity Church, Merrichville..	.....	.....	0 10 0	0 13 6	1 0 0
		Church at Montague.....	.....	.....	.....	0 3 9	.....
		Horniek School House.....	.....	.....	0 5 0	0 4 4½	.....

SUMMARY OF SUBSCRIPTIONS, &c.

Eastern, Johnstown, Bathurst, and Dalhousie Dist.—Continued.			Collected by Parochial Associations including Special Donations.	Remitted to Treasurer.	Annual Sermons.		
Rectory or Mission.	Clergymen.	Churches.			Widows & Orphans' Fund.	Missionary Fund.	Students' Fund.
			£ s. d.	£ s. d.	£ s. d.	£ s. d.	£ s. d.
Dalhousie District.							
Bytown	" S. S. Strong	Christ's Church, Bytown	1 5 0		7 5 0	4 9 9	2 4 0
Richmond, Towns'p	" Jno. Flood	St. John's, Richmond	14 17 6		0 16 8	1 1 0	0 10 0
Ch. of Goulbourn		Church at Goulbourn	.....		.....	.....	.....
March	Rev. M. Kerr	Christ's Church, Huntley	.....		.....	.....	.....
		St. John's, Front March	.....		.....	.....	.....
		St. Mary's, Rear March	.....		.....	.....	.....
Eastern District.							
Cornwall	" Hy. Patton	Trinity Church, Cornwall	121 3 7½		4 6 7½	7 18 0	3 10 0
		Christ's Church, Moulinette	.....		0 18 4½	1 2 0	1 0 0
Williamsburgh	" E. J. Boswell	Trinity Ch., Williamsburgh	27 0 0		.....	.....	.....
		St. Johns's, Matilda	.....		.....	.....	.....
		Church in Mountain	.....		.....	.....	.....
		St. Paul's, Edwardsburgh	.....		.....	.....	.....
Osnabruck	" R. Rolph	St. Peter's, Osnabruck	.....		.....	.....	.....
Ottawa District.							
W. Hawkesbury	" F. Tremayne	Church of the Holy Trinity, West Hawkesbury	1 5 0		0 15 0	1 10 0	1 6 3
		Caledonia Springs	.....		1 10 0	0 10 0	.....
MANITOULIN ISLAND.							
Indian Mission	" F. A. O'Meara, LL.D.	Church on the Island	.....		.....	.....	.....

Indian Mission	" F. A. O'Meara, LL.D.	Church on the Island	.....	.....	.....	.....

RECAPITULATION.

DISTRICTS.	Remitted to Treasurer.			Collections and Subscriptions.			Widows and Orphans' Fund collections.			Missionary Collections.			Bishop's Students' Fund collections.			TOTALS.		
	£	s.	d.	£	s.	d.	£	s.	d.	£	s.	d.	£	s.	d.	£	s.	d.
Home and Simcoe District	384	1	2½	404	10	6½	110	2	3	94	6	1½	54	19	1	663	18	0
Gore and Wellington District	83	9	4	347	9	2½	33	0	6½	32	13	6½	20	18	6	434	1	9½
Niagara District	75	5	3	282	4	8	50	4	10	48	13	10	28	5	6½	409	8	10½
Simcoe District	.....			30	0	0	5	15	0	5	3	3½	3	15	0	44	13	3½
London, Western, and Huron District	58	17	0	479	1	2	49	15	10½	37	6	0	16	14	10	582	17	10½
Brock District	93	11	1	104	18	0	9	11	6	9	7	8½	3	9	0	127	6	2½
Newcastle District	31	16	4	131	3	8	34	14	10	27	15	0½	23	19	2	217	12	8½
Colborne District	1	5	0	1	5	0	3	7	0	3	7	6	3	9	10½	11	9	4½
Midland and Victoria District	26	12	3	187	6	4	29	18	2	30	5	9	21	19	5	269	9	8
Prince Edward District	3	6	8½	12	17	6	2	6	0	7	9	11½	3	15	0	26	8	5½
Eastern, Johnstown, Bathurst, and Dalhousie District	23	10	0	311	17	8½	44	1	8	50	17	4½	37	0	3	443	17	0
£	781	14	2	*2292	13	9½	372	17	8	347	6	1½	218	5	8	3231	3	3

* Home and Simcoe District	£ 404	10	6½
District Branches (not £1891 5s. 9d., as stated in note at page 40)	1888	3	3
Total	£2292	13	9½

ERRATA IN THIS SUMMARY.

At pages 60, 62, and 64, under the head "Annual Sermons," for Missionary Fund, read Widows and Orphans' Fund, and for Widows and Orphans' Fund, read Missionary Fund.

Page 60.—Toronto, Rev. J. G. D. McKenzie's "Collection for the Students' Fund," for £6 9s. 0d, read £6 0s. 0d.

Page 62.—Galt, under the head "Collected by Parochial Associations," for £26 1s. 10½d., read £28 1s. 10½d.

Do. Indian Mission, under the same head for £10 13s. 5d., read £10 13s. 6d.

LIFE MEMBERS
OF
THE INCORPORATED CHURCH SOCIETY
OF THE DIOCESE OF TORONTO.

Allan, Honourable William
Anderson, Robert G.
Baldwin, Honourable Robert
Baldwin, William A.
Bethune, Ven. A. N., D.D.
Boulton, Mrs.
Cameron, Honourable John Hillyard
Cameron, Dugald
Cartwright, Mrs. R. D.
Cartwright, Mrs. J. S.
Cayley, Honourable William
Chewett, James G.
Clark, James W. O.
Cochrane, Rev. W.
Crookshank, Honourable George
Draper, Honourable Mr. Justice
Gordon, Honourable James
Hiscott, Richard
Lefroy, Captain J. H., R.A.
Lett, Rev. Stephen LL.D.
Kirby, Honourable John
Macaulay, Honourable John
McLeod, Captain
Merwin, J. S.
Murney, Edmund
Palmer, N.
Riddell, Lieutenant R. A.
Robinson, Honourable Mr. Chief Justice
Scadding, Rev. Henry
Seager, Edmund
TORONTO, The Lord Bishop of
Widder, F.

SPECIAL DONATIONS

GENERAL PURPOSES—							
M. B., per Miss Octavia Sandys Graham	£	1	4	6			
Warren Wray		0	10	0			
					£1	14	6
GENERAL PURPOSES FOR INVESTMENT—							
S. L.					25	0	0
MISSIONARY FUND—							
From the Bishop's Fund	£	7	10	0			
Per Rev. W. McMurray		0	10	0			
					£8	0	0
WIDOWS AND ORPHANS' FUND—							
Amount given by the Indians of Munceytown, per Rev. R. Flood	£	0	10	0			
A Thank Offering, per Rev. H. J. Grasett		1	5	9			
Do. per Rev. C. L. Ingles		1	0	4			
Collected by a friend in England		2	0	0			
William Atkinson, Esq., witness fee		0	5	0			
Contribution through Offertory St. Peter's Church, Cobourg		1	5	0			
Mr. Park Georgina		0	5	0			
Mrs. Armour—amount of prize for Knitting, given at the Provincial Exhibition, October, 1848		0	15	0			
Rev. W. J. D. Waddilove, £50 sterling		61	2	3			
					£68	8	4

ANNUAL SUBSCRIPTIONS AND DONATIONS

TO

The Church Society of the Diocese of Toronto.

HOME AND SIMCOE DISTRICTS.

CITY OF TORONTO

	£	s.	D.
Boulton, Mrs W., 1848	1	5	0
Cameron, Arch., 1848	1	5	0
Carmichael, R. 1848-49		10	0
Durnford, P. 1848	1	5	0
Magrath, Chas., 1848		10	0
Newberry, Paymaster		10	0
Thorne, Miss 1848		5	0

In connexion with St. James's Cathedral.

	£	s.	D.
Allan, Hon. W.	2	0	0
Allan, Miss	1	5	0
Atkinson, W.	1	5	0
Atkinson, Mrs	1	5	0
Atkinson, Miss G. O		1	3
Baldwin Mrs		10	0
Baldwin, Mrs. John	1	5	0
Baldwin, Miss P. M.		5	0
Baldwin, W. W.		3	9
Baldwin, Miss A. M.		5	0
Baldwin, Miss A. E.		1	3
Betley, M.	1	5	0
Beaumont, Dr.		5	0
Birchall, T. W.	1	5	0
Birchall, Mrs. and family	1	5	0
Boulton, Mrs. W.	1	5	9
Bridges, M.		2	6
Brough, Secker	1	5	0
Browne, J.	1	0	0
Brunskill, Thomas		10	0
Brooke, George	1	5	0
Burnside, A.	1	5	0
Clarke, W. O.	1	0	0
Codd, Miss		10	0
Creighton, W	1	5	0
Creelman, W.		10	0
Crofts, Mrs	1	5	0
Dack, E.		2	6
Denison, jun., G. T.		10	0
Denison, Mrs.		5	0
Denison, Master G		1	3
Denison, Miss E		1	3
Denison, E. M.		1	3
Denison, Master F. C.		1	3
Dewson, Miss		5	0
Dixon, Alexander	1	5	0
Elliott, Charles		10	0
Estin, J. C. P.		5	0
Estin, Mrs.		5	0
Estin, Mrs. P.		5	0
Estin, Miss		1	3
Estin, Master		1	3
Harris, L. L. B. A.		1	3
Harris, F. W		1	3
Harris, M. G. H		1	3
Harris, A. S.		1	3
Harrington, J.	1	5	0
Harrington, Mrs.		10	0
Harrington, Miss		10	0
Hawke, E. H.	1	5	0
Hawke, Robert		10	0
Hawke, Mrs		5	0
Harris, William	1	0	0
Heward, Mrs.		10	0
Heward, Stephen		5	0
Hind, H. G.		10	0
Hodder, Dr.		5	0
Hodder, Mrs.		2	0

	£	s.	D.
Howard, T. G.		2	6
Hollyorck		5	6
Hosey, Hy. H		2	6
Hurd, T. G	1	0	0
Hurd, Mrs.		5	0
Jones, Edwin	1	0	0
Jones, Mrs. Judge	2	10	0
Jones, Master A.		2	6
Keefer, Alexander	1	0	0
Lewis, Rice		10	0
Macdonell, James	1	5	0
Macdonell, Mrs.		5	0
Macdonell, Master H.		1	3
Magrath, Charles		10	0
Macaulay, Mr. Justice	2	10	0
McCutcheon, James	1	5	0
McCaul, Mrs.	1	5	0
Marsh, J. W.	1	5	0
Marsh, Miss H.		1	3
Mercer, Andrew	2	10	0
Mills, Thomas		2	6
Mills, Mrs.		1	3
Moffatt, Lewis	2	10	0
Moffatt, Mrs.		10	0
Moffatt, Miss		5	0
Monro, George		12	6
Murray, Alex	1	5	0
Newbigging, Master		2	6
Owen, Richard		5	6
Owen, Mrs.		2	3
Paterson, Peter	2	10	0
Perkins, F.	1	5	0
Perkins, Geo.		10	0
Philpots, —		5	0
Philpots, Mrs.		2	6
Powell, Miss	1	5	0
Proudfoot, W.	1	5	0
Richey, J. H		10	6
Robinson, Mr. J. B.		10	0
Robinson, Miss		2	6
Robinson, Christopher		5	0
Robinson, Chas.		2	6
Robinson, J. L.	1	5	0
Rowsell, Henry	1	5	0
Rutherford, E. H.	1	5	0
Shortt, Dr. J.	1	5	0
Shortt, Mrs.	1	5	0
Shortt, T S	1	5	0
Shortt, Harriet		3	9
Shortt, John		3	9
Shortt, Caroline		3	9
Shortt, Frederick		3	9
Strachan, Mrs.	2	10	0
Strachan, J. M.		5	0
Strachan, Mrs. J. M.		5	0
Stanton, Robert		10	0
Stanton, Mrs.		5	0
Stanton, Miss C.		2	6
Sullivan, Hon. J. B.	1	0	0
The Lord Bishop	5	5	0
Thomas, John		5	0
Thomas, Mrs.		1	3
Thomas, Chas.		1	3
Thomas, Thomas		1	3
Thomas, Miss		1	3
Thomson, Samuel		12	6
Todd, A. F.		5	0
Todd, Mrs.		5	0
Tuton, Mrs.		2	6

	£	s.	D.
Vankoughnet, P M.	1	5	0
Vankoughnet, Mrs.	1	0	0
Warburton, P. P.	1	5	0
Westmacott, W. M.	1	5	0
Westmacott, Mrs.		5	0
Wiley, G B.	1	5	0
Wiley, Mrs.		5	0

In connexion with St. Paul's Church.

	£	s.	D.
Allan, G. W.	1	5	0
Allan, Mrs.	1	5	0
Bacon, V.		5	0
Bacon, Mrs.		2	6
Bacon, W. V.		1	3
Bacon, Robert A.		1	3
Bacon, Caroline Mary		1	3
Baldwin, Captain	1	0	0
Baldwin, Mrs		10	0
Bland, Mrs.		2	6
Bland, Miss		2	6
Brough, S.	1	0	0
Brough, Mrs.		5	0
Buckland, George	1	0	0
Carthew, Col.	2	0	0
Carthew, Mrs.		10	0
Carthew Caroline		5	0
Carthew, Emily		5	0
Carthew, Fanny		5	0
Carthew, John A.		5	0
Clark, Dr.	1	15	0
Clark, Charles John		5	0
Clark, Alister		5	0
Clark, Alice		5	0
Clarke, Eliza		5	0
Clarke, Miss		5	0
Crumpton, Arthur	1	5	0
Denis n. R. H. jun, donation of land.			
Deslandes, Monsieur		5	0
Deslandes, Madame		5	0
Evans, J.		5	0
Evans, Mrs.		5	0
Garfield, Mrs.		2	6
Garfield, William		1	3
Gilmour, Mrs.		10	0
Glennie, Miss A.		2	6
Hancock, Mr and Mrs.		10	0
Henderson, James	1	5	0
Henderson, Mrs.		10	0
Henderson, J.		5	0
Henderson, E.		5	0
Henderson, R.		2	6
Henderson, Miss		2	6
Hodson, Elizabeth		0	1
Hodson, Wilhelmina		0	1
Holland, G. W.		2	6
Holland, Mrs.		2	6
Holland, Jane		1	3
Holland, Ralph B.		1	3
Hunt, Thomas		0	7½
Hunt, Mrs.		0	7½
Hunt, William		0	1
Hurd, S. P.		10	0
Hutchinson, William		1	3
Jarvis, Mrs Samuel	1	0	0
Jessopp, Henry		10	0
Jessopp, Mrs.		5	0

	£	s.	d.
Jessopp, Mary		2	6
Jessopp, Georgina		2	6
Jessopp, Dudley		5	6
Johnson, W. A.	1	5	0
Johnson, Mrs.	1	0	0
Johnson, L. L.		2	6
Johnson, M.		2	6
Johnson, Arthur		2	6
Jukes, Augustus		5	0
Jukes, Mrs.		5	0
Kearney, John		2	6
Kearney, Mrs		2	6
Laburn, Margaret		2	6
Lea, John, sen.		5	0
Lea, William		5	0
Lea, Mrs. Wm.		3	9
Lea, John, jun.		5	0
Lewis, Mrs.		1	3
Lewis, George Edward		0	6
Lewis, Selina		0	2
Lewis, Lucy		0	2
Lewis, Frances		0	2
Macilroy, Elizabeth		5	0
Mackenzie, Rev. J. G. D.	1	5	0
Mackenzie, Mrs.		5	0
Mackenzie, Valentine		5	0
Mackenzie, Caroline Emma		2	6
Moore, Charles		5	0
Moore, Mrs.		3	9
Moore, Miss		1	3
Moore, James		0	10
Moore, Catherine		0	10
Moore, Helen		0	7½
Moore, Arthur William		0	7½
Moore, Irwin		0	7½
Price, Miss		5	0
Price, Maria		0	7½
Price, Joseph		0	7½
Price, Charles T.		0	7½
Proudfoot, Mrs.	1	5	0
Sadler, Robert, sen.		1	3
Sadler, Mrs.		1	3
Sadler, Robert		0	7½
Sadler, Charlotte		0	7½
Sadler, John		0	7½
Sadler, Sarah Ann		0	7½
Sharp, William		1	3
Sharp, Mrs.		0	7½
Sharp, Mary		0	2
Sharp, Fanny		0	2
Sharp, Luke		0	2
Sharp, Harriet		0	2
Telfer, Mr.		15	0
Telfer, Miss		2	6
Telfer, Georgina		2	6
Townsley, Elizabeth		2	6
Tuttle, George		2	6
Tuttle, William		0	7½
Twohy, Henry, sen.	1	0	0
Twohy, Mrs. Henry		5	0
Twohy, Sarah		5	0
Twohy, Henry, jun.		5	0
Twohy, William, jun.		5	0
Ward, Mathew		10	0
Ward, Mrs.		5	0
Ward, Francis		2	0
Ward, Harriet		2	0
Ward, William		2	0
Ward, Sarah		2	0
Ward, Mary		1	9
Ward, Albert		1	9
Ward, Mathew, jun.		1	9
Ward, Elizabeth		1	9
Wilson, Mrs.		2	6
Wilson, George		1	3
Wilson, Sarah		0	7½
Wilson, Josephine		0	7½

In connexion with Trinity Church.

	£	s.	d.
Adams, Alfred		2	6
Anderson, Mrs.		0	7½
Alburton, Mrs.		0	7½
Bright, John		2	6
Bright, Mrs.		2	6
Bright, Mrs.		2	6
Bright, Miss		1	3
Bright, Miss L.		1	3
Bullock, Mr.		1	3
Bullock, Mrs.		0	7½
Beard, J. G.	1	5	0
Beard, Mrs.		10	0
Beard, Miss		2	6
Beard, Sarah		2	6
Beard, Geo.		2	6
Becket, Jane		1	3
Blong, Mrs.		1	3
Blong, Catherine		1	3
Blong, Henry		0	7½
Bowles, Mary Anne		1	3
Blackburn, Mrs.		2	6
Collier, Thos.		5	0
Collier, Mrs.		2	6
Collier, Chas.		2	6
Carman, Jas.		1	3
Caragan, Mrs.		1	3
Chambers, Mrs.		1	3
Craig, Mrs		1	3
Cathcart, Alex.	1	0	0
Chambers, Mr.		0	7½
Chambers, Geo.		0	7½
Chambers, Anne		0	7½
Dean, Mr.		2	6
Dean, Mrs.		1	3
Dean, Miss		1	3
Defruis, Robt		1	3
Dudley, Thos.		2	6
Dewdney, D.		1	3
Earnest, Jno.		5	0
Earnest, John		10	0
Earnest, Geo.		2	6
Earnest, Mrs. Geo.		1	3
Falconer, Samuel		2	6
Falconer, Mrs.		2	6
Friend, A		0	7½
Friend, A		0	8
Friend, A		1	3
Friend, A		0	7½
Friend, A		0	7½
Gooderham, Wm.	1	5	0
Gooderham, Mrs.		10	0
Gooderham, Geo.		2	6
Gooderham, M.		2	6
Gooderham, Henry		0	7½
Gooderham, Alfred		0	7½
Gooderham, Robt. T.		0	7½
Gooderham, Harriet Ann		0	7½
Groves, John		5	0
Groves, Maria		2	6
Groves, E.		0	7½
Groves, S.		0	7½
Groves, M.		0	7½
Groves, John A.		0	7½
Gordon, Jas		2	6
Goldsmith, Edw'd	1	5	0
Goldsmith, Mrs.		10	0
Goldsmith, Miss		10	0
Gamble, Catharine		2	6
Hardy, David		2	6
Hunter, Mrs.		5	0
Harrison, Richard		1	3
Harrison, Mrs.		1	3
Harrison, Robert		0	7½
Harley, Mr.		1	3
Harley, Mrs.		2	6
Hunt, Thos		0	7½
Harrison, Mrs.		0	7½
Hunt, Mr.		0	7½
Hillyard, Jane		0	7½
Jackson, James		2	6
Jackson, B.		2	6
Jackson, Mrs.		1	3
Jackson, Mrs.		1	3
Johnson, Robt.		2	6
Johnson, Arthur		10	0
Jones, Jas. W.		2	6
Jones, Mrs.		2	6
Joseph, H. A.		2	6
Joseph, M.		2	6
Joseph, E.		2	6
Joseph, M.		2	6
Jones, John		2	6
Joice, Mrs.		0	7½
Kingston, Paul		2	6
Lane, Chas		2	6
Lee, Joseph		2	6
Lee, Mrs.		2	6
Lee, Miss		2	6
Lee, J. W.		2	6
Lee, F. J.		2	6
Lee, Thos.		1	3
Lee, T. U		1	3
Lee, A. G.		0	7½
Lee, W. S.		0	7½
Lee, A. B.		0	7½
Lee, C. W.		0	7½
Lee, E. V.		0	7½
Lee, H. M.		0	7½
Lee, A. M.		0	7½
Lee, E. O.		0	7½
Loneg, Thomas		0	7½
Meredith, Thos.		2	6
Merdith, Mrs.		2	6
Mulligan, James		1	3
Mulligan, Mrs.		1	3
Mitchell, Samuel		3	9
Mason, James		0	7½
Mulligan, Mrs. jun.		0	7½
Norris, Mrs.		0	7½
Oxley, Mrs.		2	6
Purdy, Mrs.		1	3
Price, Mrs.		0	7½
Platt, Samuel	1	5	0
Platt, Mrs. S.		10	0
Platt, George		5	0
Platt, Miss E.		5	0
Ray, Mrs. W. P.		10	0
Ripley, W. H., Clerk	1	5	0
Ripley, Mrs		10	0
Richardson, Mrs.		0	7½
Rolph, Wm.		10	0
Rolph, Mrs.		5	0
Rolph, Thomas		2	6
Rolph, Sarah		2	6
Rolph, Susan		2	6
Ross, Mrs.		0	7½
Robinson, Mrs.		1	3
Reynolds, Mrs.		0	7½
Richardson, Mrs.		0	7½
Strachan William		2	6
Smith, John		2	6
Smith, Mrs.		2	6
Shephard, Peter		5	0
Shephard, Mrs.		2	6
Shuter, Joseph		2	6
Shuter, Mrs.		2	6
Smith, Mrs		2	6
Small, Elizabeth		1	3
Small, James C.		5	0
Small, John		3	9
Small, G. B		0	7½
Small, William T.		1	3
Small, Charles C.	1	0	0
Small, Mrs. C.		10	0
Smith, J. P. L.		5	0
Sylvester, Mrs.		1	3
Townsend, W.		5	0
Thompson, John		0	7½
Trong, Mrs.		0	7½
Townsend, Mr.		1	3
Taylor, Thomas		2	6
Telfer, Isaac		1	3
Turner, Henry		5	0
Turner, Enoch	1	5	0
Turner, Mrs.		10	0
Worts, James G.		10	0
Worts, Mrs		5	0
Worts, Miss		1	3
Wright, William		1	3
Wright, Mrs.		1	3
Wilkinson, Mrs.		0	7½
Wallis, John		2	6
Walker, Elizabeth		0	5
Wilmot, John		3	9
Wilmot, Mrs.		1	3

In connection with St. George's Church.

	£	s.	d.
Arnold, John,	2	0	0
Communion Plate	1	5	0
Infant School	10	0	0
Arnold, Mrs com. plate	2	0	0
Arnold, Miss, small sums collected by	13	3	
Ashfield, James, com. pl	5	0	
Allan, Geo. W. com. pl.	1	0	0
Allan, Mrs. G. W. inft. s.	10	0	
A. F. build. school-house	1	3	
Atkinson, W. com. plate	5	0	
"Aliquis," build, s -house	1	3	
Armstrong, T. R. ditto	1	3	
Anderson, Mrs	1	3	
Atkinson, Mary Anne	1	3	
Boulton, Mrs. D'A.	2	0	0
communion plate	1	0	0
infant school	5	0	
Boulton, Wm H com. p.	1	0	0
Boulton, Mrs. W. com p.	5	0	
Boulton, Henry C. ditto	1	3	
Beatty, James ditto	5	0	
Bailey, John ditto	5	0	
building school-house	3	9	
Baines, Mrs. com. plate	1	0	0
Baines, Thomas	1	0	0
Beaven, Rev. J., D.D.	2	10	0
communion plate	1	0	0
Burns, R. E. com plate	1	0	0
Brough, Secker ditto	10	0	
Burns, D. ditto	3	9	
Bleakley, Mr ditto	1	3	
Brunskill, T.W. ditto	5	0	
Bain, Mr. building sc h.	1	3	
Barron, F. W.	1	5	0
Baxter, J.	7	6	
Bell, Edwin com plate	5	0	
Bettridge, J. C. ditto	2	10	0
Bettridge, Mrs	1	0	0
building school-house	1	5	0
infant school	1	3	
Blogg, T. S.	0	7½	
communion plate	10	0	
Bright, Wm.	10	0	
communion plate	10	0	
Bown, Joseph	2	11	3
communion plate	10	0	
Browne, James ditto	5	0	
Barnes, J. D. ditto	2	6	
Boys, H , M.D.	1	5	0
communion plate	5	0	
Bescoby, Mrs. ditto	10	0	
Battersby, Lesslie ditto	1	0	0
Battersby, Mrs. ditto	1	0	0
Barret, M. ditto	5	0	
Baird, Mrs. ditto	0	7½	
Beaven, J. F.	2	6	
Bettridge, Mr.	1	3	
Bolton, Miss	1	3	
Brady, Miss	1	3	
Brady, Miss E. M.	1	3	
Bowman, Chas.	2	6	
Barwicke, A.	0	7½	
Cameron, Mrs. com plate	1	0	0
Cameron, Hon. J. H.	2	10	0
Cameron, Miss	5	0	
Creighton, Wm. com pl	10	0	
Craig, John ditto	5	0	
Crickmore, Mrs	5	0	
communion plate	10	0	
Coates, J. C.	1	0	0
communion plate	12	6	
Coates, Mrs. J. C.	1	0	0
communion plate	12	6	
Cooper, Mrs.	5	0	
Cooper, Mrs Isabella c p	2	6	
Cooper, Robert,	10	0	
building school-house	15	0	
Clarke, Mr.	2	6	
Chatwin, Amelia	1	3	
Codd, Miss building sc h	5	0	
Coulson, T. ditto	1	3	
Cantling, Anne,	5	0	
Cardwell, Margaret	5	0	
Cousins, Mrs.	1	5	0
Carthew, Mrs. infant sch	1	0	0
Coates, Mr.	2	6	
communion plate	1	0	0
building school-house	2	6	
Coates, Miss	1	3	
building school-house	1	3	
Clarke, Mrs. C. A.	5	0	
communion plate	10	0	
Cameron, Mrs, John inf s	5	0	
Creelman, W. com plate	5	0	
Caldwell, John ditto	0	7½	
Dalton, R. O.	10	0	
Draper, Mrs. com. plate	10	0	
Denison, R. L.	2	6	
communion plate	5	0	
building school-house	2	6	
Denison, Mrs. R. L.	1	3	
building school-house	1	3	
Donnelly, Wm.	5	0	
Durnford, John	1	5	0
communion plate	1	0	0
Durnford, Mrs. infant sch	5	0	
Dack, Mrs.	1	3	
Duggan, John com plate	10	0	
Donaldson, T.A. ditto	5	0	
Drew, Mr. ditto	1	3	
Denison, Mrs. Geo	0	7½	
Donnelly, Miss	1	3	
Davis, H. building sch h	2	6	
Ettrick, John com plate	1	4	6
Ettrick, Mrs.	10	0	
infant school	1	0	0
Esten, J. C. P. com plate	10	0	
Ellison, Wm, ditto	10	0	
Ellis, Mary ditto	0	3	
Evans, G. M.	5	0	
E. O'B. building s -house	1	3	
Foster, Mrs. Colonel	5	0	
Fleming, Charles	5	0	
communion plate	5	0	
Farr, John ditto	5	0	
Flemying, Andrew ditto	3	0	
Farr, John ditto	1	3	
Freer, C.	2	6	
Franklin, Mr.	2	6	
Fitzgerald, Mr.	1	3	
Friends, per J. S. Powell, communion plate	1	4	3
Friends, per Mr. Young, communion plate	3	9	
Friends, per Mr. Richey, communion plate	8	9	
F. W. C. ditto	2	6	
Ferris, James,	1	3	
building school-house	1	3	
Graves, Mrs. com plate	2	6	
Gurnett, George com pl	10	0	
Givens, Miss	1	3	
building school-house	2	6	
Hagarty, John H. com p	1	5	0
Hagarty, Mrs. infant sch	5	0	
Hogg, Anne	1	3	
Hamilton, Mrs.	1	3	
Horne, J. G.	1	5	0
communion plate	1	5	0
building school-house	1	0	0
Horne, James M.	1	5	0
Horne, Mrs.	15	0	
Horne, Mrs. John G.	10	0	
Horne, Miss	10	0	
Horne, Charles	5	0	
Horne, Ellen	5	0	
Horne, Isabella	5	0	
Hodgson, Jos.	10	0	
communion plate	10	0	
Heath, Mrs. ditto	10	0	
Harrison, Mrs. infant sch	1	3	
Harrison, Miss ditto	1	3	
Harrington, J. com plate	5	0	
Henderson, Mrs. ditto	5	0	
Hawson, Mrs. ditto	5	0	
Huson, Mr. ditto	1	3	
Helliwell, J. B. ditto	1	3	
Helliwell, John ditto	2	6	
Hill, Joseph ditto	5	0	
Hawkins, Mrs.	5	0	
Hewson, Miss	0	7½	
Henderson, W. build.sc-h	5	0	
Jones, Mrs. infant school	2	6	
Jones, Ursula com plate	1	3	
Joseph, H. A. ditto	10	0	
Kirkpatrick, A.	1	3	
Kirkpatrick, J. O.	0	7½	
Kennedy, Mr. com plate	1	3	
Knight, Francis ditto	5	0	
K. J. building sch-house	2	6	
Lett, Rev Stephen, LL.D.	12	10	0
communion plate	2	0	0
infant school	5	0	0
Lett, Mrs.	10	0	
Lett, B. Henry	5	0	
Lett, Frederic A.	5	0	
Lett, Esther Mary	5	0	
Lett, Stephen	5	0	
Lefroy, Capt, com plate	1	0	0
building school-house	1	0	0
Lefroy, Mrs.	10	0	
Lefroy, Harry George	2	6	
Lefroy, Emily	2	6	
Loring, Mrs.	1	0	0
communion plate	10	0	
infant school	3	9	
Loring, Elizabeth	2	6	
Lawrason, W. I.	5	0	
Lampert, Miss infant sch	2	6	
Lewis, Mr, com plate	1	3	
Lewis, R. ditto	5	0	
Light, Mr.	2	6	
Lawson, Edward b sc-h.	5	0	
McGlashan, A. ditto	5	0	
Morris, Geo. com plate	2	6	
Mercer, Andrew com plate	1	0	0
building school-house	1	0	0
Metcalf, F. H,	1	0	0
communion plate	1	0	0
Metcalf, Mrs.	10	0	
Metcalf, William	5	0	
Muter, Mrs, Col. com plate	1	4	6
infant school	5	0	
Murray, D. M. com plate	1	0	0
Murray, Huson	1	3	
Murray William	1	3	
McLean, Mrs.	10	0	
Millier, Anne,	5	0	
McCaul, Mrs. inft school,	2	6	
Metcalf, Mrs. Thomas	7	6	
Morphy, Geo. com plate	5	0	
March, Charles do.	5	0	
McNeil, Mrs, do.	2	6	
Miller, R. B. do.	5	0	
Morrison, W. C. do.	5	0	
Moffatt, Lewis do.	1	0	0
Moffatt, Mrs. inft school	5	0	
Member of Kirk com plate	2	6	
Moffatt, Mr. James do.	5	0	
Maddock, T. D. do.	5	0	
Morrow, Mr. do.	1	3	
Meyers, Miss do.	2	6	
McDonald, Mrs.	1	10½	
Marshal H,	1	3	
building school-house	1	3	
Meredith, T. do.	1	3	
Nasion, James com plate,	2	6	
Neave, Mr.	2	6	
Owen, Miller, & Mills c p	5	0	
Overfield, M.	1	3	
O'B. B. building sch-h.	1	3	
O'B. C. do. do.	1	3	
Powell, John S. com plate	5	0	
Poetter, Mrs. H.	5	0	
communion plate	5	0	
Page, Lieut.-Col. do.	1	5	0
Piper, Henry do.	10	0	
Pettit, Mr.	2	6	
Page, Miss	1	3	
Porteus Mr. com plate	2	6	
building school-house	5	0	
Robinson, Ch, Justice c p	1	0	0

	£	s.	d.
Robinson, Mrs. infant sch	1	0	0
Robinson, Lukin com p ..	1	0	0
Robinson, Mrs. Lukin ...		6	3
infant school		10	0
Robinson, John Beverly..	1	1	3
communion plate	1	0	0
R. G		2	6
Richey, John com plate..	1	0	0
Richey, Mrs. ditto ...		10	0
Richey, Henrietta		2	6
Rees, Dr. infant school ..		1	3
Rolleston, John com plate		5	0
Rolleston, Wm. ditto ..		10	0
Ryan, T. S. ditto ..		10	0
Rutherford, Mr. ditto ..		10	9
Rourke, Wm. ditto ..		2	6
Raines, Maitland ditto ..	1	0	0
Robertson, Mr. bld'g. s-h		5	0
Roberts Mr.		5	0
Rankin, Mrs.		5	0
communion plate ...	1	0	0
Read, David		5	0
Rose, Mary Anne		0	7½
Roy, John building sch-h		2	6
Strachan, Mrs. infant sch	1	5	0
Stanley, Rebecca		1	3
Stuart, Mr		1	3
Stennett, Rev. W. com p	1	0	0
Spragge, J. Godfrey	2	10	0
Spragge, Mrs. T. G.	1	10	0
Spragge, Harriet..... ..		5	0
Spragge, J. G. jun.		5	0
Spragge, E W.		5	0
Spragge, Catherine.....		5	0
Spragge, Mr. com plate..		2	6
Spragge, Miss ditto		2	6
Spragge, Mrs.....		5	0
Spragge. Miss E. F.		2	6
Spragge, Miss E. F., (collected in small sums) ..		12	9
Shortis, E.....		10	0
Stanton, Mrs infant sch..		2	6
St. George, M'm. I. M. do		10	0
Strachan, T.		1	3
Strachan, Mrs I.M. inft sc		2	6
Smith, Mrs. L.W. com pl	1	0	0
Sproat, Mrs. ditto ..		5	0
Steen, Jane ditto ..		1	3
Smith, William ditto ..		5	0
St. Clair, Mr. ditto ..		2	6
Sampson, David ditto ..		5	0
Steenson, C.		1	3
Shortt, Laurance.....		0	7½
Spears, William		2	6
building school-house		2	6
Sinclair, Mrs. ditto		1	3
Thompson, Mrs.		5	0
communion plate....		5	0
Thompson, D. C. G. ditto		10	0
Turner, Mr. ditto.....		1	3
Thorne, Miss infant school		0	7
Tuton, Mrs. com plate.		5	0
Torrance, B. ditto		10	0
Thompson, J. ditto		2	6
Towell, Hannah		1	3
Telfer. W. G. build sc-h		2	6
Usher, Mrs.		5	0
Vale, Charles com plate		5	0
Valles, T. E.....		1	3
Wilson, Adam com plate	1	0	0
building school-house	3	0	0
Wallis, J. G. com plate..	1	0	0
building school-house		5	0
W. S.		5	0
Webb, Mrs. infant school		2	6
Wylite, Geo. B.		2	6
Woodcocke, Mr.		5	0
Wright, Edward com p		5	0
Worthington, J. ditto		2	6
Willoughby, Cap. R.N. do.	1	0	0
Wilson, John ditto		1	3
Wright, Ed. W. ditto		1	3
Wheeler, Mr. ..... ditto		5	0
Wright, Ed. W.....		5	0
Widder, Mrs. infant sch		5	0

	£	s.	d.
Willard, Miss		0	6
Williams, C.		2	6
building school-house		1	3
Williams, Mrs.		1	3
building school-house		1	3
Wilson, George H. ditto		5	0
X		2	6
Young, Thos. com plate		5	0
Young, G. W. ditto..		5	0

In connexion with the Church of the Holy Trinity.

	£	s.	d.
Anon		10	0
Do		5	0
Brent, J. W.		5	0
Brent, Mrs		2	6
Brent, Miss M.		1	3
Brent, Master C.		1	3
Champion, Thos.	1	5	0
Champion, Jane		1	3
Champion, Thomas E. ..		1	3
Champion, Mary		1	3
Champion Henry		1	3
Cunningham, Margaret ..		0	7½
Cunningham, Ellen ..		0	7½
Develin. Arthur		5	0
Drought, Miss		2	6
Hill, Thomas		2	6
Knowlton. Thomas.. ..		5	0
Lyne, William		5	0
Lyne, Mrs..		2	6
Lyons, John		10	0
Moore, James		10	0
Mountjoy, Mr...		5	0
Mills, William..		1	3
O'Brien, E. G., and family	1	6	3
Oxhenham, James		10	0
Pearce, Stephen		10	0
Phillips, Samuel		5	0
Plees, A. F	2	10	0
Scadding, Rev. Henry ..	2	10	10
Scadding, Mrs.		5	0
Scadding, C., and family		10	0
Stennett, Rev. W.	2	0	0
Stennett, Mrs.		10	0
Smith, W. H. (in work)	2	0	0
Smith, James		5	0
Townley. A. B.		5	0
Tulley, Mrs. John		5	0
Wilcox, H.	1	0	0
Winters, Thomas		2	6½
Morning Service (in small sums)	1	4	4
Evening Service (ditto)	1	17	7

WESTON.

	£	s.	d.
Bridgland, J.		1	3
Burrows, N.		5	0
Chew, J		5	0
Coulter, T.		2	6
Carruthers, J.		5	0
Dennis, S.		5	0
Dennis, Mrs. S.		5	0
Dennis, Mrs.		2	6
Dennis, The Misses		2	6
Dennis. J. Sen'r		2	6
Dennis. J. Jun'r		2	6
De la Hooke, Dr.		5	0
De la Hooke, Mrs.		2	6
Duncan, James		2	6
Duncan, John		2	6
Harper, W.		5	0
Hetherington, J.		5	0
Hetherington, W.		5	0
Hill, Thomas	1	0	0
Holly, J.		5	0
Jardine, D.		11	10½
Johnston, J.		1	3
Millard, Miss		2	6
McCost, H.		2	6
Musson T.		5	0
Musson Miss		2	6
Noble. C.		2	6
Paul, J.		1	3
Pirritt, J.		2	6

	£	s.	d.
Stoughton, Mrs.		5	0
Stoughton, Miss		1	3
Stoughton, Miss C.		1	3
Stoughton, W.		2	6
Scarlett, E. C		5	0
Scarlett, S.		5	0
Sturgeon, A.		2	6
Thistle, Dr. W.		10	0
Thistle, Miss S.		1	3
Thistle, Miss M.		1	3
Unwin, C.		3	9
Welsh, T. Sen'r		5	0
Welsh, T. Jun'r		2	6
Wadsworth, W.		2	6
William, J.		2	6

Etobicoke.

	£	s.	d.
Cooper, Rev. H. C.	1	5	0
Moore, J.		5	0
Snelgrove, S.		5	0

YORK MILLS.

	£	s.	d.
Cameron, Arch'd	1	0	0
Elwood, Rev. J. L.	1	0	0
James H'y		10	0

STREETSVILLE.

	£	s.	d.
Arnott, John		1	2
Ballinger, John		2	6
Ballinger, Thos. Trew ..		2	6
Ballinger, Mrs.		1	3
Barnhart, John		5	0
Barnhart, Solomon J		5	0
Barnhart, Noah		5	0
Barnhart, Dr. J.		5	0
Barnhart, Mrs.		2	6
Beaty, John		1	3
Birdsall, William		5	0
Birdsall, Mrs. W.		2	6
Birdsall, Miss		2	6
Caslor, Michael		5	0
Church, Orange (spe. do.)		2	6
Coyne, Edwd. (spe. do.)..		1	3
Crozier, John		5	0
Duggan, Wm. (spe. do.).		2	6
Hammond, C. (spe. do.)..	1	0	0
Harris, Capt. J. B. (do.)	1	5	0
Ker, Thomas		2	6
Ker. Thos. T.		2	6
Macgeorge, Rev. R. J ..	1	5	0
Monger, B.		5	0
Montgomery, Douglas		2	6
Paterson, W. H.		5	0
Paterson, Mrs. W. H.		2	6
Paterson, Miss		1	3
Paterson, W. H. Jun'r...		1	3
Plewis, Wm. (special do.)		1	3
Romaine, C. E. (spe. do.)	1	10	0
Romaine, P. Z (spe. do.)	1	0	0
Rutlige, Wm, N.		2	6
Scott, Wm. (special don)		5	0
Silverthorn, N. (spe. do.)		3	9
Silverthorn, F. (Spe. do.)		2	6
Spence, David (spe. don.)		1	3
Sterling, John E.		2	6
Stevens, Robert		7	6
Switzer, B.		5	0
Switzer, Mrs. B		2	6
Switzer, Wm. Fermon ..		1	3
Switzer, T. Edward		1	3

THORNHILL.

	£	s.	d.
Arnold, Mrs. J.		2	6
Arnold, Miss		5	0
Blake, Rev. D. E.	1	5	0
Boyd, Mrs.	1	0	0
Bridgeford, David		5	0
Brunskill, Mr.		10	0
Carlton, Ann		5	0
Cross, Mary		5	0
Cook, Thos		10	0
Canlin, James		5	0
Doughty, Francis		10	0
Duncombe, Dr.		5	0
Fierheller, Rebecca		5	0

	£	s.	D.
Finch, John		5	0
Frizzell, Richard		5	0
Ganton, John		10	0
Gilbert, Mrs.		5	0
Gapper, R. C.	1	5	0
Harris, Thos.	1	0	0
Halliss, John		2	6
Kirswill, Giles		5	0
Lemon, Samuel		5	0
Linfoot, John		5	0
Langstaff, John Jun.		5	0
Langstaff, J. (1848-9.)		10	0
Lawrence, C.		5	0
Marsh, Sen., Mrs.	1	0	0
Marsh, Mrs. L. K.	1	5	0
Medd, George		5	0
Mortimer, Mrs.	2	10	0
Mortimer, Miss	1	5	0
Mosley, Mrs.		2	6
Maddison, G. L.	1	0	0
McLeod, Mrs.		15	0
McLeod, Norman		15	0
Newbury, Mr.		1	3
Paget, Dr.	2	0	0
Parsons, Mr. and Mrs.	2	0	0
Parsons, J.	1	0	0
Pexton, George		5	0
Playter, James		5	0
Pottage, Edward		5	0
Robinson, John		2	6
Shutter, James		2	6
Stule, Thomas		5	0
Sharp, Mrs.	1	0	0
Thompson, Mr. & Mrs. H.		10	0
Watson, John		5	0
Watson, William		5	0
Wiles, Robert		5	0
Wallington, John	1	0	0

NEWMARKET.

	£	s.	D.
Ramsey, Rev. S. F.	1	5	0

GEORGINA.

	£	s.	D.
Anderson, Mrs.		2	6
Anderson, W. G.		1	3
Bourchier, J. O.		2	6
Bourchier, Mrs.		2	6
Bourchier, Miss		2	6
Bourchier, Miss C.		1	3
Bourchier, W.		2	6
Bourchier, Mrs. Capt.		2	6
Bourchier, Miss F.		0	7½
Bourchier, Miss G.		0	7½
Bourchier, Miss E.		0	7½
Bourchier, S.		0	7½
Boyd, T.		1	10½
Brodie, T.		1	3
Brown, Mrs.		1	3
Brown, Miss		1	3
Corbett, W. E. T.		10	0
Donnell, J. sen.		2	6
Donnell, J. jun.		2	6
Donnell, T.		2	6
Donnell, J.		2	6
Donnell, Miss		2	6
Fellows, ——		10	0
Fellows, Mrs.		10	0
Gibson, Rev. J.	1	5	0
Goode, Lieutenant		5	0
Goode, Mrs.		5	0
Goode, W. H.		1	3
Goode, W. A. E.		1	3
Goode, Miss C.		1	3
Goode, C.		0	7½
Goode, Miss J. M.		0	7½
Graham, W.		2	6
Jones, Mr.		2	6
Kay, I.		5	0
Kay, J.		2	6
Lawson Mr.		1	3
Mossington, Mr.		2	6
Mossington, Mrs.		2	6
McDonald, Mr.		1	3
Park, Mr.		2	6
Park, Miss		1	3
Park, M.		1	3
Preston, Mr.		1	3
Sikes, Miss		1	3
Thornber, Mr.		2	6
Thornber, Miss		1	3
Thornber, Miss A.		1	3
Trent, Mr.		2	6
Trent, Mrs.		2	6
Trent, Miss		1	3
Trent, Miss M.		1	3
Trent, Miss Martha		1	3

SCARBORO'.

In connection with Christ's Church.

	£	s.	D.
Aburn, George		5	0
Aburn, Mrs.		1	3
Aburn, Robert		2	6
Aburn, Ruth		1	3
Aburn, Frances		1	3
Aburn, S.		1	3
Antony, William		2	6
Antony, Mrs.		1	3
Antony, Maria		1	3
Annes, Andrew		1	3
Anderson, Daniel		1	3
Bovell, Dr.	1	5	0
Booth, Wm. sen.		2	6
Booth, Charles		1	3
Booth, Hannah		1	3
Booth, Thomas		2	6
Booth, Mrs. T.		2	6
Bell, William		5	0
Bell, Mrs.		5	0
Boddy, M.		2	6
Beck, Jos.		2	6
Beck, Mrs.		2	6
Beck, Fanny		1	3
Bowen, Charles C.		2	6
Callender, H. J.		1	3
Cornell, Edward		5	0
Chamberlaine, Anne		1	3
Crozier, Martin		1	3
Chester, Isaac		2	6
Chester, George		2	6
Darling, Rev. W. S.	2	5	0
Edmonds, Matthew		5	0
Forman, Charles		10	0
Gates, Mrs.		5	0
Galloway, Francis		5	0
Galloway, William		2	6
Galloway, Edward		2	6
Galloway, Ignatius		2	6
Galloway, John		2	6
Galloway, Lucinda		1	3
Galloway, Sarah		2	6
Galloway, Rachel		1	4
Hedges, Mrs.		1	3
Humphrey, James		5	0
Humphrey, Mrs.		1	3
Humphrey, William		1	3
Humphrey, Jas.		1	3
Humphrey, Betsey		1	3
Helliwell, William		10	0
Helliwell, Mrs.		10	0
Jackson, Robt.		5	0
Jackson, Mrs.		2	6
Jackson, John		2	6
Jacques, Thomas		1	3
Knight, William		1	3
Law, James		1	3
McKenzie, Wm.		1	3
McKenzie, Mrs.		1	3
Pherril, Adna		5	0
Pherril, Mrs.		2	6
Pherril, David		1	3
Rapson, Wm.		1	3
Rapson, Mrs.		1	3
Rapson, Thos.		0	7½
Roberts, William		1	3
Roberts, Mrs.		1	3
Scheldon, George		5	0
Scheldon, Elizabeth		1	3
Scheldon, Thomas		1	3
Sanders, Thomas		10	0
Sanders, Charles		10	0
Thompson, Alex.		2	6
Thompson, Mrs.		2	6
Taber, Mrs.		2	6
Taber, John		1	3
Taber, Stephen		1	3
Taber, John		5	0
Thornbeck, John		2	6
Thornbeck, Mrs.		2	6
Underwood, Arch'd.		2	6
Underwood, Mrs.		1	3
Underwood, Frank		1	3
Winstanley, Mrs.		1	3
Winstanley, Edwd.	1	0	0
Winstanley, Dr.		15	0
Winstanley, J. N.		10	0
Winstanley, R.		10	0
Warner, John	1	0	0
Watkins, C. Sen.		10	0
Watkins, Miss		5	0
Westney, William		2	6
Westney, Mrs.		2	6
Westney, Sarah		0	7½
Westney, Wm. Jr.		0	7½
Westney, Stephen		0	7½
Wilson, Mr.	1	0	0
Wilson, John		5	0
Whitfield, Edwd.		2	6
Wakefield, Joseph		2	6
Wakefield, Mrs.		2	6

In connexion with St. Paul's Church.

	£	s.	D.
Armstrong, Harry		1	3
Armstrong, Mrs. Robert		1	3
Armstrong, Mrs. Jas.		1	3
Armstrong, Rebecca		1	3
Burk, Wm. B.		2	6
Burk, Mrs.		2	6
Burk, Catharine		1	3
Brock, Mrs.		1	3
Brock, Elizabeth		0	7½
Hopper, John		2	6
Hopper, Mrs.		2	6
Hanna, John		2	6
Long, James		2	6
Long, Mrs.		2	6
Mason, William		2	6
Mason, Mrs.		2	6
Mason, Henry		1	3
Mason, Eliza		1	3
Morgan, Mrs. J.		2	6
Palmer, John		2	6
Palmer, Mrs.		2	6
Palmer, Elizabeth		1	3
Palmer, Frances		1	3

LLOYDTOWN.

	£	s.	D.
Armstrong, Capt.		5	0
Armstead, Mr.		5	0
Armstead, Mrs.		2	6
Bull, Dr.		5	0
Brown, G.		1	3
Bryden, Mr.		1	3
Cassidey, Mrs.		2	6
Chamberlain, Mr.		2	6
Chamberlain, Mrs.		2	6
Duffries, Mr.		1	3
Dowd, J.			7½
Dale, L.		5	0
Dale, Mrs.		5	0
Eastwood, Mr.	1	0	0
Ellis, H. B.		5	0
Ellis, Mrs.		5	0
Egan, Mr.		5	0
Egan, Mrs.		5	0
Edwards, Mr.		2	6
Edwards, Mrs.		1	3
Hulse, Mr.		2	6
McAusin, Mrs.		1	3
McCutcheon, J.		2	6
McCullum, A.		1	3
Moore, L.		1	3
Osler, Rev. H. B.	1	5	0
Osler, Mrs.	1	0	0
Ormsby, Mrs.		2	6
Purday, J.		1	3

	£	s.	d.
Richardson, Sarah		1	3
Stead, Mrs.		5	0
Smith, J.		5	0
Street, Mr.		2	6
Street, Mrs.		2	6
Street, Ellen		1	3
Shrigley, J.		5	0
Simmons, R.		1	3
Somerset, Mr.		0	7½
Smith, Mrs. W.		1	3
Skelton, Mr.		1	3
Sloane, Mr.		1	3
Starger, A.		1	3
Starger, A		0	7½
Thompson, Mrs.		2	6
Varcoe, Mrs. H.		2	6
Walls, E.		1	3
Winn, Mr.		1	3
Winn, Mrs.		2	6
Wright, John		1	3
Wood, W.		2	6
Wood, Mrs. M.		5	0

Sunday School Children.

	£	s.	d.
McAuslar, Joseph		0	7½
Ramsay, Mary		1	3
Small sums		2	6½
Stead, Catherine		0	7½
Stead, Elizabeth		0	7½
Stead, Geo. T.		0	7½
Street, Sophia		0	7½
Thompson, W.		2	6
Varcoe, Henry		0	7½
Varcoe, Isabella		0	7½

BARRIE.

	£	s.	d.
Ardagh, Rev. S. B.	1	5	0
Atkinson, John		2	6
A——, J.		2	6
Bacon, Mrs.		2	6
Baile, Solomon		2	6
Beedham, Hannah		1	10½
Bingham, H.		1	3
Bingham, J.		2	6
Birnie, Mrs.		2	6
Blakeley, Mrs.		1	10½
Bonsall, W. F.		5	0
Boys, H. R. A.	1	0	0
Brewer, James		1	3
Bryant, Adam		1	3
Burchell, S.		1	3
Burnett, A.		1	3
Coates, Mr.		1	3
Coates, Mr. Jun.,		1	3
Colcleugh, Miss		2	6
Copeland, Robt.		5	0
Creasor, Mrs.			7½
Davies, T. F.		5	0
Donovan, Mrs.		2	6
Enley, Mrs.		1	3
Forster, Mrs.		2	6
Gore, Fredk.		5	0
Gowan, Judge	1	5	0
Gowan, Mrs.		2	6
Graham, Andrew		1	3
Graham, Mrs.		2	6
Haytor, Moses		2	6
Hewson, Mrs.		1	3
Hopkins, H. B.		2	6
Keating, J.		1	3
Lally, Edmund,		15	0
Lane, Mrs.		5	0
Lane, S. J.			7½
Leslie, E.		1	3
Lloyd, T.		1	3
Lount, G.		5	0
Martin, F.		1	3
McCausland, Thos.		2	6
McCausland, Mrs.		2	6
McConkey, Mrs. T.		2	6
McDonagh, R.		2	6
McDonnell, Mrs.		2	6
McVity, W. B.		5	0

	£	s.	d.
Meldrum, Thos.		2	6
Meldrum, Mrs.		2	6
Moberly, Mrs.		10	0
Noble, Miss,		1	3
O'Brien, Mrs.		2	6
Pass, Mrs.		7	6
Patton, James	2	10	0
Plaxton, Mrs.		0	7½
Povey, Mrs.		1	3
Robertson, Mr.		2	6
Ross, C. H.		2	6
Russell, A.		2	6
Sanford, S. M.		10	0
Scott, Mrs.		2	6
Sheran, John		2	6
Simpson, Robert.		1	3
Smith, Mrs.		5	0
Snow, Esther,		1	3
Somerset, T.		2	6
Somerset, Mrs.		2	6
Somerset, Mrs. M. A.		1	3
Speeran, J.		0	7½
Speeran, Mrs.		0	7½
Strathy, J.		10	0
Thomson, Miss		2	6
Thomson, Miss C.		2	6
Turner, John		0	7½
Tyson, J.		5	0
Warnock, T. N.		10	0
Whitebread, G.		1	3
Whitebread, Mrs.		2	6
Whitley, J.		10	0
Whitley, D.		10	0
Wickens, Mrs.		5	0
Wright, J.		2	6
Yarnold, W.		1	3

TECUMSETH & WEST GWILLIMBURY.

	£	s.	d.
Armson, W.		10	0
Braden Mrs.		1	3
Brawley, Wm.		5	0
Brawley, Wm. Jun.		2	6
Brawley, T.		2	6
Bennett, J.		1	3
Brown, Wm.		10	0
Cairno, J.		1	3
Caton, J.		1	3
Chapman, J.		2	6
Chapman, C.		5	0
Cobourn, J.		5	0
Cook, T.		10	0
Davis, R.		10	0
Davis, E.		0	7½
Davis, Wm.		0	7½
Davis, C.		1	3
Davis, S.		0	7½
Duck, R.		1	3
Evans, J.		5	0
Evans, G.		5	0
Evans, D.		2	6½
Evans, Mrs.		5	0
Evans, R.		3	0
Evans, P.		1	3
Farrell, J.		5	0
Farrell, J.		5	0
Friend, A.		1	3
Gaviller, A.	1	5	0
Goodwin, Mr.		5	0
Goodwin, Mrs.		2	6
Goodwin, J. & W.		1	3
Goodwin, J.		2	6
Grier, P.		2	6
General Meeting Collection		10	0
Hammell, W.		5	0
Hammell, Mrs.		2	6
Hammell, H.		5	0
Hammell, W. Jun.		5	0
Hammell, T.		5	0
Hammell, J.		0	7½
Heritage, W.		1	3
Hill, Rev. A.	1	5	0
Irwin, G.		2	6
Johnson, Mr.		1	3
Long, J.		5	0

	£	s.	d.
McCawley, Mr.		2	6
McCawley, M.		0	7½
McGerr, J.		5	0
Mairs, W.		5	0
Manning, J.		1	0
Martin, R.		1	10½
Mitchett, A.		5	0
Morris, H.		5	0
Mortimer, H.	1	5	0
Orr, Mr.		5	0
Osler, Rev. F. L.	1	5	0
Pearson, J.		2	6
Perrin, J.	1	0	0
Richardson, H.		5	0
Richardson, J.		2	3½
Scanlon, W.		5	0
Schoolmaster,		1	3
Stephens, F.		5	0
Stoders, J.		10	0
Thompson, T.		5	0
Thorpe, G.		1	3
Townley, C.		5	0
Turner, J.		1	10½
Turner's Children		1	1
Walker, Wm.		5	0
Whiteside, Mr.		5	0
Whiteside, Mrs.		2	6
Whiteside, Miss		2	6
Wilkinson, Mrs.		1	3
Wilkinson, A.		1	3
Woods, G.		5	0
Woods, J.		1	3
Wright, J.		2	6

ORILIA.

	£	s.	d.
Ardagh, Dr.		10	6
Bailey, William		1	3
Bailey, Mrs.		1	10½
Beard, James		1	3
Calverley, William		2	6
Calverley, John		2	6
Case, Edward		2	6
Churchman, A.		10	0
Fraser, William		5	0
Fox, John		1	3
Goss, Joseph		2	6
Hallen, Mr. & Mrs.	1	2	6
Moffatt, Andrew		5	0
Patton, Thos.		3	9
St. John, Mrs.		5	0
Scott, Mrs.		10	0
Slee, Mr.		5	0
Steele, Capt.		5	0

PENETANGUISHENE.

	£	s.	d.
Athill, Thos., R. N.		1	10½
Baldy, Jno. Bugler		1	3
Bawtree, E. W.		15	0
Bawtree, Mrs.		5	1
Bell, W. C.		2	6
Best, Chas. Prvt. R. C. R.		0	7½
Bicknell, John		1	3
Blunt, John		1	3
Buchanan, Robert		2	6
Brown, E. I.		2	6½
Campbell, Mrs.		5	1
Church, A Member		5	1
Cobb, Jas. Prvt. R. C. R.		1	3
Corson, Alvan T.		5	0
Copeland, George		5	0
Daniel, Rich., Prv. R.C.R.		1	3
Donation		0	10
Davy, Jas		1	3
Fitzgerald, Lieut. R.C.R		10	2
Fullerton, John		2	6½
Friend, A.		15	0
Fraser, Samuel		5	0
Fraser, Fred. C. McKenzie		10	0
Goold, J. K.		10	2
Gow, John Prvt. R.C.R.		1	3
Hallen, Rev. George	1	5	3
Hamilton, Wm. Bazil		5	0

	£	s.	d.
Hart, Isaac		0	7½
Herbert, Lieut. R. N.		2	6
Hoar, William		1	3½
Hogg, David		5	0
Jeffrey, Stephen		5	0
Jeffrey, Edward		2	6
Jeffo, Robert		5	1
Keating, James		5	1
Keatley, Jesse, Prvt. R.C.R.		1	3
Lacam, Edw. Prt. R.C.R.		1	3
Ludlow, George		5	0
Lungdon, William		1	3
Mepham, Corpl. R.C.R.		2	6½
Muson, Prvt. R.C.R.		1	3
Parker, Wm. Prvt. R.C.R.		1	3
Patterson, James		5	1
Redapath, D. Prvt. R.C.R.		0	7½
Schoulton, Peter		2	6½
Simpson, William		10	0
Smith, Ja's.		2	6½
Snyder, Charles		2	6
Stewart, Saml. Prt. R.C.R.		1	3
Thompson, Alfred A.		5	0
Thompson, Henry		2	6½
Whiteley, Wm. Pn. R.C.R.		1	3
Wright, Wm. ditto		2	6½
Wilson, Wm.		10	0
Wright, James		2	6

Victoria Hill.

	£	s.	d.
Archer, Edward		0	7½
Barrister, David		0	7½
Barrister, Thos.		0	7½
Barrister, Mrs.		0	7½
Bowden, James		1	3
Clarke, Sergt. R. N.		1	3
Clarke, Miss		0	7½
Jeffrey, William		0	7½
Rowley, Ja's.		1	3
Sundry Donations		9	9
Stamp, Marmiduke		1	3
Thompson, Sergt. R N.		5	0
Thompson, Edw.		0	7½
Thompson, Mrs.		0	7½

SIMCOE DISTRICT TRAVELLING MISSION.

Mono.

	£	s.	d.
Alexander, James		10	0
Allen, John		2	6
Allen, William, Sen.		5	0
Armstrong, John		2	6
Atkinson, John		10	0
Bailly, Margaret		1	3
Bennett, Thomas		5	0
Bowes, James		2	6
Brett, James Mrs.		5	0
Buchanan, Thomas		2	6
Buchanan, Mrs.		0	7½
Bullock, George		5	0
Carson, Henry		2	6
Donelly, Henry		1	3
Fleming, John		1	3
Fleming, Robert		1	3
Fleming, Jane		0	7½
Fletcher, Rev. John	1	5	0
Hutchinson, Alexander		5	0
Island, Michael		2	6
Jackson, James		5	0
Jackson, William		2	6
Kotchum, Seneca		1	3
Lafferty, John		5	0
Leech, Thomas		10	0
Lindsay, James		5	0
Lindsay, K.		5	0
Little, George		0	7½
Lyness, Richard		2	6
Maguire, John		5	0
Martin, Abraham		5	0
Martin, Mary		5	0
Martin, Robert		5	0
Martin, Stephen		5	0
Martin, Thomas		5	0
Martin, Wm.		5	0
McAlpin, George		5	0
McManus, George		10	0
McManus, Robert		0	7½
McMillen, Robert		10	0
Mills, John		2	6
Mills, Robert		5	0
Neill, William		0	7½
Patterson, William		0	8
Reed, Tobias		0	7½
Sleator, Peter		10	0

Caledon.

In connection with St. Mark's Church Mono.

	£	s.	d.
Armstrong, John		1	3
Armstrong, Michael		2	6
Armstrong Mrs.		1	3
Armstrong, Michael, Jun.		1	3
Dawson, Thomas		0	7½
Ellis, John		5	0
Hayes, John		0	7½
Howe, Jacob		1	3
Howe, Mrs.		0	7½
Moore, Noble		1	3
Reiburn, Eliza		1	3
Reiburn, Ellen		1	3
Reiburn, Isaiah		0	7½
Reiburn, James		0	7½
Reiburn, James		2	6
Reiburn, Jane		0	7½
Reiburn, Mary		1	3
Reiburn, William		5	0
Reiburn, Mrs.		2	6
Shields, Mary		2	6

Adjala.

	£	s.	d.
Allen, Margaret		2	6
Allen, Samuel		5	0
Farley, William		5	0
Howie, David		5	0
Irwin, Thomas		10	0
Jackson, George		5	0
Levens, Edward		2	6
Penalton, William		5	0
Stuart, William		2	6
Wilson, John		2	6

Mulmur and Tosorontio.

	£	s.	d.
Cooper, John		1	3
Fletcher, Joseph		1	3
Fletcher, Marianne		0	7½
Hand, William		2	6
Little, John		2	6
Murphy, Edward		2	6
Murphy, Mrs.		2	6
Murphy, James		1	3
Murphy, Robert		2	6

West Medonte and Flos.

	£	s.	d.
A. B.		1	3
Clifford, H. A.		10	0
Craig, John		5	0
Craig, Elizabeth		1	3
Craig, Thomas		2	6½
Garton, David		2	6
Hart, Abraham		1	3
Eickling, George		5	0
Hussey, Martha		5	0
Hunt, William		10	0
Marlow, Martha C.		1	3
Millikin, Thomas		1	3
Preston, James		5	0
Swan, Thomas		2	6
Yeates, John		2	6
Y. Z.		0	7½

Coldwater.

	£	s.	d.
Moon, Henry		5	0
Walker, George		5	0
Walker, Mrs.		2	6
Walker, John		1	3
Willis, Benjamin		1	3

Nottawasaga.

	£	s.	d.
Cowan, John		5	0
Honeyford, Joseph		2	6
Matchett, John		1	3
Nalty, William		5	0
Nalty, Mrs.		2	6
Rowland, Catherine		1	3
Sanderson, David		1	3
Webster, Edward		5	0
Webster, Mrs.		2	6

Oro.

	£	s.	d.
Baskerville, Henry		1	3
Baskerville, James		1	3
Baskerville, William		2	6
Crook, Richard,		2	6
Garratt, Charles		5	0
Hodges, John		5	0
Hodges, Mary Jane		1	3
Hodges, Mrs.		5	0
Jermy, Samuel		1	3
Leigh, John		5	0
Leigh, John, Jun.,		5	0
Norman, George		1	3
Ormsby, James		1	3
Ryall, Anna		1	3
Ryall. Edward		5	0
Ryall, Fanny		1	3
Ryall, Thomas		2	6
Shaw, Henry		2	6
Simpson, William		2	6
Steel, Thomas		1	3
Travis, Phœbe		5	0

Innisfil.

	£	s.	d.
Armstrong, John		0	7½
Armstrong, Mrs.		0	7½
Carr, Benjamin		2	6
Cox. William		2	6
Donnelly, Hugh		1	3
Dyer, John		5	0
Hamer, John		1	3
Hamer, Mrs.		1	3
Huggard, John		2	6
Hunt, Elizabeth		1	3
Hunt, Elizabeth, Jun.,		0	7½
Hunt, Isaac		0	7½
Hunt, Joseph		1	3
Hunt, Sarah Anne		0	7½
Kelder, Thomas		1	3
Lennix, John		1	3
Little, William		1	3
Lock, Charlotte		0	7½
Newburn, William		2	6
Orchard, Joseph		5	0
Pratt, John		2	6
Quantz, Frederick		1	3
Quantz, Mary		0	7½
Robinson, Robert		0	7½
Robinson, Mrs.		0	7½
Ross, Benjamin		2	6
Ross, Samuel		2	6
Sloane, Henry		1	3
Thompson, John		2	6
Thompson, Robert		2	6
Warnick, George		1	3
Warnick, Mrs.		1	3
Warnick, Mrs. John		1	3
Webb, Thomas		5	0
Wilson, James, 1848,		5	0
Wilson, James, 1849,		5	0

GORE AND WELLINGTON DISTRICT.

HAMILTON.

	£	s.	d.
Adams, Henry S.		5	0
Ainsley, R. F.		15	0
Ainsley, George		5	0
Alexander, Mrs.		5	0
Armstrong, James		1	3
Armstrong, Mrs.		1	3
Anonymous		3	0
Atkinson, Wm.	1	5	0
Awty, J.		1	3
Austin, Mr.		5	0
Baker, H. C.	2	10	0
Baker, H. C. Jun.	1	5	0
Baker, Mrs.	1	5	0
Bates, James		5	0
Beasley, David	1	0	0
Bentley, Mrs.		5	0
Benner, Mr.		5	0
Bishop, Jacob		10	0
Best, T. N.		10	0
Beardmore, G. L.		5	0
Billings, Dr.		10	0
Blatchford, J.		2	6
Blyth, J. A.		10	0
Buddon, Wm. E.		10	0
Bush, Mr.		5	0
Burns, Jno.		1	3
Brethour, Jno.		5	0
Brown, Mrs.		0	3
Bray, Josias		10	0
Bray, Mrs.		5	0
Bradley, Jno.		7	6
Bradley, Mrs.		7	6
Bredshaw, Chas.		0	7½
Briger, Miss		2	6
Briger, Mrs.		2	6
Bynoe, S.		5	0
Carroll, Peter	1	0	0
Cartmer, Isaac		5	0
Cartmer, Mrs.		5	0
Cartmer, Isaac Jun.		5	0
Cartmer, Jane		5	0
Carter, Jas. F.		5	0
Case, Wm.		2	6
Campbell, Donald F.	1	0	0
Cartwright, Geo.		10	0
Christian, J. T.		5	0
Christian, Mrs.		2	6
Christian, Miss		1	3
Christian, Isaac J.		1	3
Clarke, F.		2	6
Clarke, William		2	6
Clarke, Hiram,		4	4½
Corbay, G. R.		5	0
Counsel, C. O.		5	0
Colman, R.		5	0
Coyens, G W.		2	6
Crooks. Walter		5	0
Creed, Mrs.		0	7½
Crickmore, C. G.		10	0
Davidson, Henry Edward		5	0
Davidson, Jno.	1	0	0
Date, J.		1	3
Date, Saml.		2	6
Date, Henry		2	6
Dallyn, J. E.		2	6
Daily, Wm.		5	0
Dodsworth, J.		2	6
Donelly, Mr.		5	0
Dodds, Wm.		2	6
Duggan, Dr., 1847 & 1848	2	0	0
Duggan, E. O.	1	10	0
Duggan, Mrs.		10	0
Duggan, Geo. E.		5	0
Duggan, Richd. C.		5	0
Emmett, W.		5	0
Evans, D.	1	5	0
Evans, E. J.		1	3
Evans, Jas.		5	0
Evans, Thos.		5	0
E. J. F.	1	0	0
Fairclough, Richard		2	6
Fisher, M.		2	6
Friend,		5	0
Friend,		5	0
Freeman, S. B.	1	5	0
Geddes, J. G.	1	5	0
Geddes, Mrs.		10	0
Geddes, Hannah Stewart		5	0
Geddes, Susan		5	0
Geddes, Mary Allan		5	0
Geddes, Jas. Coffin	1	5	0
Geddes, Mrs. J. C.	1	5	0
Gillespie, Thomas		5	0
Gillespie, Mrs.		5	0
Gibbons, Mrs.		1	3
Gould, G.		1	3
Gray, Thos.		2	6
Green, Archibald	1	0	0
Grant, Peter,		5	0
Grassett, Miss		5	0
Hamilton, Wm.		2	6
Harper, Richard		5	0
Hardiker, R.		10	0
Hardiker, Mrs.		5	0
Harvey, Wm.—1847-8	2	10	0
Hayward, J.		1	3
Hellewell, C. L.		10	0
Hill, Rev. B. C.	1	5	0
Hill, Mrs.		1	3
Hill, Albert H.		5	0
Holbrook, E.		2	6
Hunting, Samuel		5	0
Inman, J. W.		5	0
Ireland, H. W.		5	0
Jarvis, S. M.	1	5	0
Jones, Chas. T.		10	0
Johnson, Geo.		5	0
Judd, Jno.		2	6
Judd, Mrs.		2	6
Juson, Richd.	2	10	0
Juson, Mrs.	1	5	0
Kerby, Jas.		10	0
Kendrick, Ann,		1	3
Kerr, R. W.		10	0
Larkin, Mrs.		5	0
Lawry, H. J.		2	6
Lawry, Mr.		5	0
Law, R.		5	0
Leggo, Mr.		5	0
Leggo, Mrs.		5	0
Lilly, James		2	6
Lister, Jas.		5	0
Logan, J.		5	0
Mackelean, Dr.	1	5	0
Mackelean, Mrs.		10	0
Manning, Jas.		1	3
Marsh, Rev. T. W.	1	5	0
Matthews, J. B.		5	0
Matthews, Mrs.		5	0
Meredith, Misses		5	0
Merritt, Nehemiah	1	5	0
Merritt, Mrs.		10	0
Merritt, W. J.		5	0
Mills, J. W.		10	0
Mills, Mrs.		10	0
Mills, W. H.		10	0
Mills, Mrs.		10	0
Mills, Thomas		2	6
Mills, Nelson	1	0	0
Mills, Hon. S.	2	10	0
Milner, Benj.	1	5	0
Mitchell, Mrs. J.		5	0
Morgan, Miss L.		5	0
Murray, W. F.		5	0
Murray, Mrs.		5	0
Murray, Kate		5	0
Murray, Anna		5	0
Murton, Mrs.		2	6
Murton, Miss		2	6
Murton, Wm.		10	0
Murton, R. H.		2	6
McCann, Edw.		5	0
McCay, Wm.		5	0
McGivern, E.		2	6
McInnis, Donald,	1	0	0
McKinstry, H.	1	0	0
McNeil, Ann		2	6
Nelson, Jno.		1	3
Newbury, A.		5	0
Nichol, Capt. & Family	1	0	0
Nixon, Jas.		5	0
Orr, Danl.		2	6
O'Reilly, Dr.	1	0	0
Parkhurst, Mr.		5	0
Partridge, Mr.		10	0
Plowright, Jas.		5	0
Price, W. G.	1	0	0
Racey, Miss A.		5	0
Ramsay, Thos.		5	0
Rayner, Wm.		5	0
Rayner, Mary		5	0
Ridgeway Henry		2	6
Robinson, Joseph		10	0
Robinson, Mrs.		10	0
Robertson, Wm.		10	0
Robb, T. B.		2	6
Rodgers, Jas.		1	3
Robilliard,	1	5	0
Ruthven, Peter		5	0
Rush, Jno.		5	0
Rush, Elizabeth		5	0
Ryan, J. B.		10	0
Salmon, Wm.		2	6
Seymour, James		2	6
Simpson, Jno.		10	0
Simons, Henry W. M.		10	0
Shaw, George		2	6
Smith, David		2	6
Smith, Saml.		5	0
Smith, Geo.		5	0
Smith, Thomas		5	0
Smith, Geo.		1	10½
Smith, Thos.		1	10½
Smith, Alex.		5	0
Smith, Mrs. Saml.		0	7½
Smith, David,		5	0
Sullivan, E. R.		10	0
Sootheran,	1	0	0
Stinson, Thos	2	0	0
Stinson, Ebenr.		10	0
Stinson. Mrs. E.		5	0
Street, R. P.	1	5	0
Stokoe, Chas. H.	1	0	0
Taylor, Miss		5	0
Terry, Rd.		5	0
Tisdale, V. H.		10	0
Tout, H.		5	0
Trontbeck. G.		5	0
Vankoughnet, R. M.		10	0
Walcott, Stephen		5	0
Walker, William		2	6
Waugh, W. T.		5	0
Watkins, R. H.		10	0
Whyte, Mr. *(Barton Lodge)*	1	0	0
Whyte, Mrs.		5	0
Whyte, Miss		5	0
Williams, Hugh		2	6
Williams, Mrs.		2	6
Winer, Mrs.		10	0
Wilson, James L.		5	0
Wilson, Thomas		2	6
Wright, John D.		2	6
Wright, Thomas		5	0
Wright, Miss		1	3
Wright, David & Family		12	6
Worthington, James		2	6
Worthington, Thomas		2	6
Worthington, James		1	3
Yalding, Mrs.		1	3
Young, Mrs.		0	7½
Young, J. Y.		2	6

BINBROOK.—1847.

	£	s.	d.
Alexander, Rev. J. L.	1	5	0

	£	s.	d.
Alexander, Mrs.		10	0
Benner, Mrs.		2	6
Clark, John,		5	0
Coldham, Charles		5	0
Donnelly, Edward	1	5	0
Donnelly, Mrs.		10	0
Donnelly, Miss		2	6
Donnelly, Charles		2	6
Donnelly, George		2	6
Donnelly, Jane		2	6
Donnelly, Edward Jun.		2	6
Donnelly, Wm. B.		2	6
Donnelly, Richard		1	3
Donnelly, Bolton		1	3
Donnelly, Henry		1	3
Henry, Phineas		15	0
Hilliard, Francis		1	10½
Magil, Mrs.		5	0
Medlar, James		5	0
Morgan, Henry	1	0	0
Norton, John		2	6
Quance, John		6	0
Quance, John Jun.		5	0
Twiss, Edward		5	0
Webb, Thomas		10	0
Webb, Mrs.		5	0
Webb, John		5	0
Webb, Thomas Jun.		5	0
Webb, Joseph		5	0
Balance from weekly collections in Binbrook Church		4	4½

BINBROOK,—1848.

	£	s.	d.
Alexander, Rev. J. L.	1	5	0
Alexander, Mrs.		10	0
Benner, Saml.		2	6
Braveau		2	6
Donnelly, Edward	1	5	0
Donnelly, Mrs.		10	0
Donnelly, Miss		2	6
Donnelly, Charles		2	6
Donnelly, George		2	6
Donnelly, Jane		2	6
Donnelly, Edward J.		2	6
Donnelly, Wm. B.		2	6
Donnelly, Richard		1	3
Donnelly, Bolton		1	3
Donnelly, Henry		1	3
Fitzgerald, William		2	6
Henry, Phineas		15	0
Herd, Charles		2	6
Hilliard, Francis		2	6
Lynch, Daniel		6	0
McBride, Wm.		2	6
McWhinney, A.		2	6
Magill, Mrs.		5	0
Morgan, Henry	1	0	0
Nicholls, George		5	0
Powell, R.		2	6
Quance, John		19	0
Quance, John Jun.		5	0
Quance, Richard		2	6
Salmon, Leonard		2	6
Twiss, Edward		7	6
Webb, Thos. & Family	1	10	0
Willan, Frederick		5	0
Balance from weekly collections in Binbrook Church		15	0

Saltfleet.

	£	s.	d.
Bloodsworth, Nat.		2	6
Brown, Dr. T. P. S.		10	0
Clark, John		2	6
Condon, Thos. don.		1	10½
Crawford, Patrick		5	0
Crawford, Robert		5	0
Crawford, John		5	0
Davis, Thomas		10	0
Forshee, James, don.		10	0
Gage, John		5	0
Gage, James Jun.		5	0
Green, Samuel		1	3
Hopkins, Ephraim, don.		5	0
Huddleston, Jas. & Fam.		10	0
Jones, John		1	3
Medlar, James		2	6
Milburne, R.		1	10½
Nash, Samuel		5	0
Norton, John		2	6
Pettit, George		5	0
Spera, Henry		1	3
Wodehouse, Arthur		10	0

Barton.

	£	s.	d.
Cumberland, R.		1	3
Flaugh, Andrew		2	6
Secord, Elizah		2	6
Servos, D. K.		5	0
Waller, William		5	0

Caistor.

	£	s.	d.
Wilson, Mrs. H.		0	7½

DUNDAS AND WEST FLAMBOROUGH.

	£	s.	d.
Aimes, William		5	0
Armstrong, David		1	3
Armstrong, James		1	3
Armstrong, William		1	3
Armstrong, Isaac		5	0
Babington, J. W.		5	0
Babington, Mrs.		5	0
Barton, John		1	3
Beque, Mrs.		2	6
Beque, Miss O.		1	3
Beque, Miss C.		1	3
Beque, Miss J.		1	3
Bickle, George		1	3
Binkley, George		1	3
Binkley, Jacob		5	0
Bowlness, Thomas		1	3
Butler, Mrs.		10	0
Brown, William		1	3
Byrns, D.		5	0
Bryce, Mr.		2	6
Cochner, Francis		5	0
Cochrane, John		1	3
Dewstow, William		2	6
Dickie, Mrs.		1	3
Dill, Dr.		5	0
Dixon, D. R.		5	0
Dixon, James		1	3
Duffield, Mrs. Jno.		1	3
Duffield, Mrs. Jun.		1	3
Duffield, Miss		1	3
Ewart, J. B.	2	0	0
Ewart, Mrs.	1	0	0
Ewart, Frances,		5	0
Ewart, Elizabeth		5	0
Ewart, J. B. Jun.		5	0
Ewart, John		5	0
Faulkner, A. M.		5	0
Faulkner, Mrs.		5	0
Glennon, Catherine,		1	3
Habbin, H. G.		2	6
Habbin, Mrs.		2	6
Hatt, Mrs.		5	0
Hall, James & Family		5	0
Hawe, Thomas		2	6
Hawe, Mrs.		2	6
Hawke, J. L.		1	3
Haynes, Joseph		5	0
Henderson, Mr.		2	6
Henderson, Mrs.		2	6
Hill, James		2	6
Holmwood, H.		2	6
Hunter, Mrs.		6	3
Hutchinson, John		1	10½
James, Benjamin		2	6
Jones, Geo. & Family		5	0
Jones, George		5	0
Keivell, John		2	6
Keivell, Mrs.		1	3
Keivell, William		1	3
Keivell, Jane		1	3
Kent, J.		2	6
Kent, Mary		2	6
Kerby, Andrew T.	2	10	0
Kerby, Mrs.	1	0	0
Kerby, Miss		10	0
Kerby, Sarah A.		5	0
Kerby, James M.	1	0	0
Kerby, Henry		5	0
Kerby, Andrew		5	0
Kerby, Abraham N.		5	0
King, Mr.		2	6
Knox, D.		1	3
Lacey, William		5	0
Lambley, William		5	0
Lanz, Joseph		2	6
Latchawe, J.		1	3
Leeming, Rev. R.		12	6
Leeming, Mrs.		12	6
Lewis, Lewis		2	6
McCombe, Miss		2	6
McMurray, Rev. Wm.	1	5	0
McMurray, Mrs.		10	0
McMurray, W. Strachan		5	0
McMurray, John H.		5	0
McMurray, James S.		5	0
McMurray, Charlotte E. J.		5	0
Mann, William		2	6
Markle, Samuel		1	3
Markle, Agnes		1	3
Markle, Walter,		2	6
Martlin, Mrs.		2	6
Milman, James		1	3
Mordan, James M.		10	0
Mordon, Mrs.		5	0
Overfield, Wm.		5	0
Overfield, Mrs.		10	0
Overfield, Miss		5	0
Overfield, S.		5	0
Overfield, C. E.		2	6
Panton, Miss		1	3
Pasmore, Wm.		1	1½
Phœnix, Mr.		1	3
Pyke, James		2	6
Racey, Thos. & Family	1	0	0
Riley, James		5	0
Riley, Mrs.		5	0
Riley, Peter B.		5	0
Rolph, George		15	6
Sames, Benjamin		2	6
Sense, George		1	3
Sifton, Robert		2	6
Sinclair, John		2	6
Smith, John		1	3
Smith, Mr.		2	6
Smith, George		1	3
Stanley, Edward		5	0
Street, Richard		10	0
Taylor, R.		1	3
Teachman, Mrs.		1	3
Teachman, John		2	6
Thorp, James		5	0
Venables, Mrs.		1	3
Wales, James		2	6
Warren, George		5	0
Warren, Mrs. G.		5	0
Warren, Margaret,		0	7½
Warren, Jane R.		0	7½
Weaver, Moses		5	0
Webster, Joseph		10	0
Webster, Mrs.		5	0
Webster, Maria		1	0
Webster, Frances		1	0
Webster, Joseph Jun.		1	0
Webster, William		1	0
Webster, Jane		1	0
Webster, Ellen,		1	0
Webster, Mary		1	0
Webster, George		1	0
Webster, James		1	0
Webster, Susan		1	0
Williams, William		1	3
Wishart, Mrs.	1	0	0
Wishart, Kennette		5	0
Wonham, Walter,		1	3
Woods, F. S.		5	0
Woods, G. A.		5	0

	£	s.	D.
Donations.			
Babington, Mrs.		5	0
Butler, Mrs.		5	0
Duffield, Mr.		5	0
Duffield, Mrs.		1	3
Duffield, Mrs. Jun.		1	3
Duffield, Miss		1	3
Ewart, J. B.	1	0	0
Hatt, Mrs. William		5	0
Jessopp, Mr.		10	0
Kerby, A. T.	1	2	0
Kirkpatric, A.		1	3
Kirkpatric, R.		1	3
Leeming, Rev. R.		10	0
Macklem, James		1	3
Macklem, Wm.		1	3
MacMurray, Rev. Wm.	1	0	0
Overfield, S.	1	0	0
Smith, G.		5	0
Taylor, Mr.		2	6
St. John's, Ancaster			
Andruss, Margaret		1	3
Ay, T. & Wife		2	6
Arthur James		1	3
Byrns, Geo. and Family		10	0
Barry, Thomas		1	3
Byfield, Frances		5	0
Buckley, Benjamin		1	3
Book, Adam		5	0
Battersby, J. P. & Family	1	0	0
Boultbee, Miss		5	0
Cooley, Catherine		5	0
Crooks, Margaret		1	3
Cradack, R. H.		1	3
Chadwick, J. C.		10	0
Carson, C.		0	7½
Duff, Adam		2	6
Dowding, Mrs.		5	0
Egliston, H.		2	6
Egliston, A.		2	6
Evans, William		1	8
Filman, Conrad		1	3
Filman, Peter		1	3
Filman, Elizabeth		1	3
Filman, William		1	3
Filman, Magdalene		1	3
Gable, Jacob		5	0
Gable, Catherine		2	6
Gage, John,		2	6
Gage, Elizabeth		2	6
Gott, W. A.		10	0
Halson, Mrs.		1	3
Halson, Miss		1	3
Hammill, Thomas		10	0
Hammill, Patrick		5	0
Hammill, Mary		2	6
Hammill, John		1	3
Hammill, Sarah		1	3
Hammill, Samuel		2	6
Hogeboom & Family		5	0
Jameson, Andrew		1	3
Jameson, George		1	3
Jameson, Mrs.		1	3
James, Mrs.		10	0
Kern, William		2	6
Kern, Hannah		2	6
Kern, Samuel		10	0
Kelly, Isaac		2	6
Kelly, Uriah		2	6
Lovett, James		1	3
Loder, Job, and Family	1	0	0
Logan, John		0	7½
Logan, Mrs.		0	7½
Milne, Alex. S'		10	0
Marr, Adam, and Family		2	6
Marshall, Robert		0	7½
McCracken, Eliza		1	3
McMullin, W.		0	7½
McMullin, Jas.		1	0
Penfold, G. R.		10	0
Robinson, Mrs.		2	6
Ryckman, Rachel		2	6
Ryckman, G. W.		2	0
Ryckman, S. W.		10	0
Ryckman, H.		5	6
Tisdall, Samuel and fam.		2	6
Smith, Thomas		1	3
Sandford, Mary		1	3
Sandford, Thomas		2	6
Smith, Henry		10	0
Snider, F. G.		2	6
Snider, Alpheus		2	6
Stewart, Charles		1	0
Wishart, Duncan		1	3
Woods, W. B.	1	5	0
Woods, A.		5	0
Donations.			
Chadwick, J. C.		5	0
Cooley, Margaret		5	0
Hammill, Thomas		5	0
Kern, William		5	0
Kern, Isaiah		5	0
Kern, Mrs. H.		5	0
Lodore, Job		5	0
Milne, A. S.		5	0
McMurray, Rev. W.		5	0
Shaweas, D.		5	0
Woods, W. B.		10	0
BRANTFORD.			
Balfour, Gabril		1	3
Boyd, Mary		2	6
Bradley, H.		1	3
Briton, Carson		2	6
Brown, Fred. and family		5	0
Bunnell, Enos		2	6
Bunnell, Alexander		2	6
Bunnell, Miss		1	3
Bunnell, Miss Agusta		1	3
Burley, Luther		1	3
Cameron, J.		2	6
Carroll, Miss	1	5	0
Catton, Elizabeth		2	6
Catton, Mary		2	6
Cash,		1	3
Cash,		1	3
Cash,		1	3
Cash,		6	0
Cleghorn, James		2	6
Cleghorn, Allen,		1	3
Eakins, W. H.		1	3
Finlayson, H. M.		1	3
Florance, Wm.		1	3
Friend, A	1	5	0
Friend, A		2	6
Friend, A	1	0	0
Good, John		2	6
Good, Miss		2	6
Good, Charlotte		0	7½
Good, Fanny		1	3
Good, Eliza		0	4½
Good, Thomas		0	7½
Graham, Alex.		1	3
Griffin, Sutherland		5	0
Griffin, Mrs. S.		2	6
Hill, George		1	3
Jackson, John		1	3
Kerby, James		5	0
Kerby, Mrs. James		2	6
Kerby, John	1	0	0
Kerby, Mrs. John		10	0
Kerby, A.		5	0
Keeler, Mrs.		2	6
Kyes, Mrs. W.		2	6
Lemmon, H.		2	6
Lemmon, Thomas		2	6
Lemmon, Mrs.		2	6
Lynes, William		5	0
Lynes, Mrs. Wm.		2	6
Lynes, Master W. E.		1	3
Lynes, Julia		1	3
Mair, James		1	3
Mathews, Henry		1	3
Merigold, Charles		5	0
Merigold, Mrs.		2	6
Merigold, Master C		1	3
Merigold, Frank		1	3
Monteith, Robert		1	3
Montgomery, Edward		1	3
Notter, ——		2	6
Patrick, Mrs.		5	0
Patrick, Miss		2	6
Peatman, Henry		5	0
Peatman, Mrs.		2	6
Peatman, Charles		1	3
Peatman, Norris		1	3
Peatman, Harriet		1	3
Peatman, Mary Ann		1	3
Peatman, George W.		1	3
Racey, Henry		5	0
Rackham, Mary Anne		1	3
Richardson, Mrs.		1	3
Shelland, Henry		1	3
Skinner, Dr.		1	3
Smith, Benjamin		1	3
Smith, Jeremiah		2	6
Soules, William		1	3
Stewart, George G.		1	3
Start, John and family		10	0
Strobridge, R. R.		7	6
Usher, Rev. James C.		10	0
Usher, Mrs.		5	0
Usher, Master A.		2	6
Usher, Clara		2	6
Usher, Sarah		2	6
Usher, Eliza		1	3
Usher, Thomas S.		1	3
Varey, George		2	6
Wade, Henry sen.		1	3
Wade, J.		1	3
Walker, William		2	6
Welsh, George		1	3
Westbrook, Peter		2	6
Westlake, Walter		2	6
Weyms, Robert		2	6
Whitehead, James G.		2	6
Wright, Mrs.		2	6
WELLINGTON SQUARE, AND NELSON.			
Allen, John		1	3
Alton, Mr. and Family		10	0
Ashbury, John		5	0
Atkinson, John		2	6
Atkinson, Thomas		2	6
Barebard, W.		1	10½
Bell, Doctor		2	6
Beeforth, Mr.		2	6
Best, Robert		1	3
Bird, Henry		1	3
Bird, Thomas		1	3
Blakeney, Thos.	1	0	0
Bucham, Thos.		2	6
Buckley, Thos.		5	0
Bunton, Mrs. Mary		3	9
Bunton, Mr. and Mrs.		10	0
Bracken, John		2	6
Bracken, Ralph		1	3
Brown, Mrs.		5	0
Cartwright, John		1	3
Cartwright, F.		1	3
Carter, Doctor and Mrs.	2	0	0
Chapman, Mr. and Family		12	6
Chisholm, Mrs.		12	6
Chilsholm, Miss		1	3
Chilsholm, Harriet		1	3
Chilsholm, P.		1	3
Chilsholm, H.		1	3
Clarke, Mr.		5	0
Colter, Hugh		1	3
Colter, Mrs.		1	3
Colter, John		1	3
Cook, Eliza Jane		1	3
Coulson, John		1	3
Coverdale, W.		1	3
Cowley, Mr. and Mrs.		5	0
Cradock, Mrs.		1	3
Cysler, Mr.		5	0
Culloden, F.		0	7½
Dales, George		1	3
Day, Mr.		5	0
Douglass, Thomas		2	6

	£	s.	D.
Dymes, Samuel		5	0
Dymes, James		1	3
Early, John		0	7½
Eastern, Thos.		1	3
Featherstone, Jackson		2	6
Featherstone, W.		1	3
Featherstone, Ralph		2	6
Featherstone, Mrs.		1	3
Featherstone, Thos.		1	3
Field, F.		5	0
Foster, Mrs.		5	0
Fierhas, W.		1	3
Gage, James		5	0
Gage, Mr. and Miss		10	0
Gaskle, W.		2	6
Gaskle, Mrs.		2	6
Garvin, John		2	6
Gilleland, Thos.		2	6
Greene, Rev. T.	1	5	0
Hall, Jonathan		2	6
Hard, Mr.		2	6
Harris, Mr.		1	3
Hartley, James		1	3
Hawkins, Mr.		2	6
Headley, Robt.		0	7½
Hemmingway, Mr.		1	3
Hogson, Mr.		2	6
Hoggath, Mr.		5	0
Hopkins, Miss		2	6
Ireland, Robt.		1	3
Ireland, Mr. and Family		10	0
Johnson, Neil		1	3
Kilvingston, H.		5	0
Kerns, Mr.		3	9
Law, John		5	0
Long, George		1	3
Lotteridge, Robt.		1	3
Lucas, John		0	7½
McCay, A.		2	6
McCay, Mr. and Mrs.		10	0
McCarthy, B.		1	3
McCready, Mary		2	6
McGuire, Mr.		1	3
McKelcan, John, jun.		2	6
Marshall, John		1	3
May, Mr.		5	0
Miller, W.		1	3
Miller, Mrs.		1	3
Morrison, Mr.		5	0
Naisbit, Mr. and Mrs.		10	0
O'Reily, W.		2	6
Orr, Jane		2	6
Orr, W.		2	6
Pallie, George		1	3
Panton, Mr. and Mrs.		5	0
Pettit, Mrs.		2	6
Rains, Mr.		5	0
Ranson, John		1	3
Rialton, Mr. and Mrs.		2	6
Richardson, Mr.		5	0
Robertson, Mr.		2	6
Ross, Mr.		2	6
Rutlidge, Mr.		1	3
Scurr, Mrs.		1	3
Simson, John		1	3
Sinclair, Mr.		1	3
Spence, Mr. and Family		10	0
Stewart, W.		2	6
Stokes, Mr.		2	6
Tilley, Mrs.		0	9
Tutton, Mr.		2	6
Unsworth, Mr.		5	0
Vanorman, Mr.		1	3
Vanorman, A.		1	3
Vanorman, W.		1	3
Waddock, John		0	7½
Wallace, Daniel		1	3
Walton, Miss		2	6
Wharton, H.		2	6
Wetenhall, Mr. and Mrs.		10	0
White, Thos.		1	3
Williamson, Mr.		2	6
Willoughby, Rev. Mr.		2	6
Winskell, J.		1	3
Wilson, Mr. and Mrs.		5	0
Wilson, W.		1	3
Wood, W.		1	3
Woods, W.		2	6
Wyatt, Henry	1	5	0
Wyatt, Percy		2	6
Wyatt, F.		1	3
Wyatt, L.		1	3
Yellowly, Mr.		1	3
Zealand, Captain		2	6

GALT.

	£	s.	D.
Andrews, J. K.		10	0
Andrews, Mrs.		10	0
Andrews, J. S		2	6
Andrews, Charles		2	6
Andrews, Henry M.		2	6
Andrews, Edmund		2	6
Blain, Richard		2	6
Blain, Mrs.		2	6
Blair, Marcus		1	3
Blair, Hugh		1	3
Boomer, Rev. M.	1	5	0
Boomer, Miss		1	3
Boomer, Helen		1	3
Boomer, George		1	3
Brereton, Miss		2	6
Caldwell, Andrew		2	6
Caldwell, Mrs.		2	6
Courtney, John		2	6
Courtney, Mrs.		2	6
Craig, James		5	0
Craig, Mrs.		2	6
Davidson, J. Sen.		5	0
Davidson, Mrs.		2	6
Davidson, John	1	0	0
Davidson, Jas. jun.		5	0
Davidson, Miss		2	6
Dickson, William	5	0	0
Ennis, Bryce		2	6
Erwin, George		5	0
Ferrie, Mrs. A.		5	0
Forbes, D. H.		10	0
Foster, Lionel		1	3
Geddes, Mrs.		2	6
Glennie, Miss		2	6
Glennie, Anna		2	6
Gooding, William		1	3
Gooding, Mrs.		1	3
Gooding, Edward R.		1	3
Goodwin, Mrs. E.		1	3
Gooding, Miss		2	6
Harris, A. A.		2	6
Harris, Mrs.		2	6
Harris, John		0	7½
Havill, James		2	6
Hearle, John sen.		2	6
Hearle, John James		5	0
Hearle, Mrs.		2	6
Jackson, Miss M. A.		2	6
Jaffrey, Peter		2	6
Jaffrey, Mrs.		2	6
Lowell, Mrs.		2	6
Lowell Richard		1	3
Lowell, Jane		1	3
Miller, Mrs. John		5	0
Miller, William D.		2	6
Miller, James		2	6
Miller Catherine		2	6
Miller, Julia M.		2	6
Miller, Richard E.		2	6
Moffatt, Dr.		5	0
McCrum, Henry		2	6
McCrum, Mrs.		2	6
McCrum, Miss		1	3
Neilson, Thomas		5	0
Neilson, Robert		1	3
Neilson, Marion		1	3
Neilson, Anna		1	3
Neilson, Agnes		1	3
Neilson Mary		1	3
Orr, James		1	3
Orr, Miss		1	3
Orr, Elizabeth		1	3
Platt, John		5	0
Platt, Mrs.		2	6
Rich, Thomas		10	0
Rich, Mrs.		5	0
Rich, Thomas, jun.		1	3
Rich, Edmond		1	3
Rich, Anna		1	3
Rich, Robert		1	3
Richardson, Dr.		10	0
Richardson, Mrs.		10	0
Richardson, Elizabeth		2	6
Robinson, William		2	6
Robinson, Mrs.		1	3
Ross, John		1	3
Sampson, Theophilus		1	3
Sampson, Mrs.		1	3
Seagram, Dr.		5	0
Seagram, Octavius		2	6
Seagram, Mrs.		2	6
Shade, Absalom	2	0	0
Shade, Mrs.	1	5	0
Smith Sydney		1	3
Smith, Henry		1	3
Sproule, James		2	6
Sproule, Joseph		1	3
Sproule, Mary Jane		1	3
Sproule, Eliza		1	3
Strong, R. S.		5	0
Simpson, Capt. John		3	9

Beverly.

	£	s.	D.
Armstrong, Thomas		1	3
Barlow, W. M.		2	6
Barlow, H. C.		2	6
Barlow, Mrs.		1	3
Barlow, Miss		1	3
Bond, Richard		2	6
Bond, Mrs.		2	6
Congo, Samuel		2	0
Congo, Mrs		2	0
Congo, J. A.		1	3
Congo, William A.		1	3
Congo, John		1	0
Cooley, William A.		2	6
Edwards, George		2	6
Edwards, Mrs.		1	3
Edwards, Miss Hannah		1	3
Foolcomb, S.		2	6
Halladay, Mrs.		2	6
Halladay, Mr.		2	6
Hobson, Mary		2	6
Lamb, Charles		2	6
Lamb, Mrs.		2	6
Leach, Thomas		2	6
Leach, M.		1	3
McComb, Family		5	0
Parker, Robert		5	0
Robinson, Adam		2	6
Stalker, John		5	0
Vanevery, A. A.		5	0
Vanevery, Mrs. A.		2	6
Vanevery, Henry		1	3
Vanevery, G.		1	3
Vanevery, Charles B.		1	0
Vanevery, W. M.		1	0
Vanevery, John		1	0
Vanevery, Mary		1	0

OAKVILLE.

	£	s.	D.
Alton, Mary		1	3
Barnes, Jacob		0	7½
Bentley, Mrs.		1	3
Bigger, Andrew		2	6
Bigger, James F.		1	3
Bigger, John L.		2	6
Bigger, Mrs. J. L.		2	6
Bigger, William		1	3
Bigger, Robert		2	6
Bigger, Richard L.		2	6
Bigger, John		2	6
Bigger, James S.		2	6
Biggers, Col. Charles		5	0
Biggers, Mrs.		2	6
Biggers, Miss		2	6
Biggers, C. H.		2	6
Biggers, C. H. sen.		2	6
Black, William		0	7½
Bowes, Mrs.		0	7½

	£	s.	D
Bowes, Mrs M. T.		1	3
Brown, Alexander		2	6
Brown, George		2	6
Bradley, Thomas		2	6
Brittain, J. F.		5	0
Bethour, Mrs.		5	0
Bethour, Edward		2	6
Campbell, Mrs.		2	6
Carridice, John		1	3
Carrigan, Michael		2	6
Chisholm, William		0	7½
Chisholm, Thomas		1	3
Chisholm, Mrs. John		2	6
Coats, R. sen.		5	0
Cobban, J.		5	0
Crooks, Mary		2	6
Dade, Rev. Chs.		2	6
Delamore Miss		2	6
Dempsey, John		5	0
Dempsey, Thomas		2	6
Denman, James		2	6
Dennis, Hy.		2	6
Dowker, James		1	6
Dowker, Mrs. James		2	6
Flemming, Mrs.		2	6
Foster, Hugh	1	5	0
Fox, Mr. sen.	1	3	
Friend, A.	5	0	
Friend, A.	1	3	
Fryers, Edward	1	3	
Garden, G.	2	6	
Grantham, Mr.	5	0	
Grantham, Mrs.	2	6	
Grantham, Miss	1	3	
Green, William	2	6	
Hagar, Lawrence	1	3	
Harrison, Wm.	1	3	
Hampton, Ed.	2	6	
Hornibrooke Charlotte	1	3	
Harrison, William	1	3	
Hebblewalte, Mr.	1	3	
Henderson, Jno.	1	3	
Henriod, N.	5	0	
Hewson, Miss	1	0	
Howden, T.	2	6	
Howes, Mrs.	1	3	
Huffman, Mr.	1	3	
Humphrey, Jno.	1	3	
Hugg, Alex.	5	0	
Hughes, N.	1	3	
Hugh, Mr.	1	3	
Jarvis, Fred. W.	5	0	
Jarvis, Mrs Star	5	0	
Joyce, William	5	0	
Langtry, William	5	0	
Langtry, Elizabeth	1	3	
Little, John	2	6	
Martin, Thomas	2	6	
Martin, Edward	5	0	
Maxwell, John	0	7½	
Merigold, Mrs. D.	1	3	
Mongomery, Richard	1	3	
McCallum, Mr.	1	3	
McNeil, John	2	6	
Norton, M.	0	7½	
Nunin, Mrs.	2	6	
O'Dill, Mrs. Major	2	6	
O'Dill, Miss C.	1	0	
Partridge, William	1	3	
Pettit, J.	5	0	
Pettit, W. Y.	7	6	
Pettit, Mrs.	7	6	
Pettit, Sarah A.	2	6	
Pettit, Mary H.	2	6	
Pluis, James	1	3	
Prichard, Smith	2	6	
Proudfooot, Mrs. and fam.	10	0	
Pyne, Rev. A. and fam.	1	5	0
Raines, W. R.		5	0
Reid, James		2	6
Reid, Mrs James		1	3
Rixon, William		2	6
Rixon, James		2	6
Robertson, Andrew		2	6
Robertson, Stewart		1	3
Robertson, James		2	6

	£	s.	D.
Sanderson, Mary		2	6
Sanford, Catherine		1	3
Smiley, William		1	3
Smith, Robert		5	0
Smith, John D.		3	9
Sproat, Adam		2	6
Sullivan, Mrs.		2	6
Sullivan, Jane		0	7½
Sullivan, William		0	7½
Swanton, Benjamin		2	6
Taylor George		2	6
Taylor, George sen.		5	0
Teitzel, M.		1	3
Terry, John		1	3
Trotter, John		1	3
Thompson, John		5	0
Thompson, David		2	6
Thompson, J. T.		5	0
Thompson, W. A.		5	0
Thompson, O.		2	6
Thompson, Col.		5	0
Thompson, Jas. G.		2	6
Turnbull, John		1	3
Upham, Mrs.		2	6
Verner, Arthur		5	0
Way, David		1	3
Willmot, Robert		1	3
Willmot, Sarah		1	3
Wilson, Mr.		1	3
Wilson, Levi		5	0
Wilson, John		2	6
Willmot, Austin		1	3
William, Justin W.		2	6
Williams, Mrs.		2	6
Williams, Alexander		1	3
Wilkinson, Fred. P.		2	6
Wilkinson, Francis		1	3

MOHAWK AND TUSCARORA.

	£	s.	D.
Clark, R. E.	1	0	0
Clark, Mrs. R. E.		10	0
Davis, Samuel		5	0
Day, Bartholomew		2	0
Day, Mrs.		2	0
Day, Phebe Ann		1	0
Day, Jane C.		1	0
Elliot, Rev. A.	2	0	0
Elliot, Mrs.		10	0
Elliot, Mary		5	0
Heavenor, Ann		1	3
Herdsman, Richard		5	0
Herdsman, Thomas		2	6
Headsman, R. jun. } Herdsman, Mary Anne } Herdsman, Catharine		2	6
Howells, Miss		2	6
Johnson, George M.		5	0
Johnson, George		5	0
Johnson, Mrs		5	0
Kennedy, Rev. John	1	5	0
Merrell, Mrs. (Widow)		1	3
Nelles, Rev. Abm.	2	0	0
Nelles, Mrs.		10	0
Nelles, James C.		5	0
Nelles, R. B.		5	0
Whiteself, Eli		2	6

GUELPH.

	£	s.	D.
Alcock, Miss		5	0
Arkell, T. and family		5	0
Atkinson, Wm. and family		5	0
Austin, T. D.		5	0
Baker, Alfred		10	0
Barham, Miss		10	0
Beales, G.		2	6
Bell, Peter		2	6
Bell, Mrs		1	3
Bell, Peter, jun.		0	7
Bell, Joshua		0	7½
Benham, James		10	0½
Bogart, James		2	6
Bolton, Thomas		1	3
Bolton, Henry		1	3
Bolton, John		1	3
Bolton, William		0	7½
Bolton, Emily		1	3

	£	s.	D.
Bridget, J.		2	6
Brock, T. R.		10	0
Brock, Mrs.		10	0
Campbell, Mrs.		2	6
Card, T.		5	0
Card, Mrs.		5	0
Card, Miss Mary		2	6
Carter, William		10	0
Carthew, Edward		5	0
Carthew, Mrs.		2	6
Caufield, John		2	6
Caufield, Mrs.		1	3
Caufield, James		0	7½
Cayley, J. D.		2	6
Cayley, Edward		2	6
Clarke, Mrs.		5	0
Clarke, Anne		0	7½
Clements, John		2	6
Clements, Mrs.		2	6
Cooper, Mrs.		5	0
Cunningham, J. T.		5	0
Cunningham, Mrs.		2	6
Cunningham, Esther		1	3
Cunningham, Elizabeth		1	3
Cunningham, Sarah		1	3
Cunningham, Mary		1	3
Cunningham, James		1	3
Cunningham, J. T.		1	3
Cunningham, P.		1	3
Cunningham, Margaret		2	6
Davidson, John		5	0
Davis, William		1	3
Davis, Mrs.		1	3
Deane, John		2	6
Dunbar, R.		5	0
Dunbar, Mrs.		2	6
Edwards, Silas (2 years)		5	0
Ferguson, A. J.		10	0
Furlong, Mr.		5	0
George, Mrs.		5	0
George, Mrs. F.		5	0
Grain, Thomas		5	0
Grange, Mr. Sheriff	1	5	0
Grange, Mrs.	1	5	0
Green, Mrs.		5	0
Green, Mrs. J.		5	0
Greet, R.		5	0
Greenside, E. C. (don.)		2	6
Gwynne, James W.		10	0
Harland, John		5	0
Harrison, William		1	3
Harrison, Mrs.		1	3
Harvey, George		5	0
Henning, E. F.		5	0
Herd, Mr. and family		5	0
Hewat, Col.	1	0	0
Hewat, W. S.		2	6
Hewer, James		2	6
Hewer, Mrs.		2	6
Hewer, John		1	3
Hogge, Arthur		5	0
Homan, Mary Jane		1	3
Hughes, Thomas		2	6
Hurd, Edward E. W.	1	5	0
Husband, W. A.		2	6
Iles, John		1	3
Iles, Mrs.		1	3
Iles, Susannah		0	7½
Iles, Daniel		0	7½
Iles, Henry		0	7½
Iles, Elizabeth		0	7½
Iles, Mary		0	7½
Jackson, R. and family		10	0
Jarvis, William D. P.		10	0
Jones, Thomas		2	6
Jones, Mrs. John		2	6
Jones, Clarkson		2	6
Jones, S. F.		2	6
Jones, Dr.		5	0
Jones, Mrs.		5	0
Joseph, Frank		2	6
Keating, Thomas		5	0
Keating, Mrs.		2	6
Kerr, F.		5	0
Knowles, Robert		1	3
Lamprey, Mrs.		5	0

	£	s.	d.
Leach, Edward		0	7½
Lindeman, Mrs.		2	6
Loney, Charles		2	6
McCrea, Andrew		2	6
McCrea, Mrs.		2	6
McGurdy, Stephen		5	0
McKee, J.		2	6
Macpherson, J.		2	6
Maloney, W.		5	0
Marcon, F.		15	0
Marsh, W. H.		5	0
Maydew, John		2	6
Mellish, Mrs.		1	10½
Murton, G.		2	6
Muttlebury, Henry		5	0
Neeve, William		2	6
Neeve, Mrs.		2	6
Neeve, John		5	0
Neeve, Mrs. John		5	0
Nicholls, Mrs. Wm.		2	6
Nicholls, Miss		2	6
Nicholson, W.		5	0
Oliver, R.		2	6
Oliver, H. H.		5	0
Oliver, Mrs. H. H.		5	0
Oulton, John		2	6
Oulton, Mrs.		2	6
Pallister T.		5	0
Palmer, Rev. Arthur	2	5	0
Palmer, Miss		1	3
Palmer, Miss F.		1	3
Palmer, Miss M. A.		1	3
Palmer, W. C.		2	6
Palmer, G. L.		2	6
Palmer, Arthur		1	3
Parker, W. H.		5	0
Parker, Mrs.		5	0
Parker, Elizabeth		1	3
Parker, F.		1	3
Parker, H.		0	7½
Parker, Anne		0	7½
Parker, R. D.		0	7½
Peterson, T. W.		10	0
Pipe, John		5	0
Powell, Mrs.		10	0
Reading, Charles		5	0
Reynolds, William	1	10	0
Richardson, William		10	0
Richardson, Miss		2	6

	£	s.	d.
Rose, Rev. W. H.	1	5	0
Sanders, H. J.		2	6
Sanders, Mrs.		2	6
Saunders, T. and family	1	3	9
Sayers, T.		2	6
Sayers, Mrs.		1	3
Scammell, Mrs.		1	3
Stocock, Penrose	1	5	0
Smith, F.		5	0
Stewart, E. M. (W & O's)	1	0	0
Steel, John		2	6
Stone, F. W.		5	0
Sweetman, M.		2	6
Tatham, Mrs.		5	0
Teny, James		1	3
Teny, Mrs.		1	3
Thompson, J.		2	6
Thompson, Edward		2	6
Thorp, John		10	0
Thring, William		5	0
Thring, Mrs.		2	6
Thurtell, Mrs.		2	6
Thurtell, Miss		2	6
Thurtell, B. jun.		2	6
Tolton, William sen.		2	6
Tolton, Mrs.		2	6
Tolton, George		1	3
Tolton, Thomas		1	3
Tolton, William		0	7½
Tolton, John		1	3
Tomkins, Thomas		1	3
Tracy, J. T.		10	0
Turner, Alfred	1	5	0
Turner, Mrs.	1	5	0
Turner and family	1	0	0
Turkington, Mrs.		1	3
Vanattart, Henry C.		2	6
Watkins, R.		1	3
Webster, C. H.	1	0	0
White, Mrs.		5	0
Williams, Emma		1	3
Williams, Caroline		1	3
Wilson, John C.		10	0
Wilson, F.		5	0
Wilson, James		2	6
Winnyard, James		1	3
Winnyard, Mrs.		1	3
Worsfold, J. E. & family		5	0

ELORA.

	£	s.	d.
Alardice, Mr.		5	0
Alardice, Mrs.		5	0
Alardice, A. C.		2	6
Alardice, John		2	6
Alardice, Joseph		2	6
Alardice, William		2	6
Ariss, Mrs.		1	3
Ball, Thomas		0	7½
Birney, George		1	3
Blinco, George		1	3
Buckingham, John		0	7½
Bye, John		1	3
Cardwell, Gavin		2	6
Carter, William		15	0
Cumming, Archibald		2	6
Elkington, Mrs.		1	3
Everatt, Richard		1	3
Finlayson, J.		10	0
Fletcher, Adam		1	3
Foster, James		5	0
Geddes, Andrew		10	0
Grain, Thomas		5	0
Grant, Andrew		1	3
Grant, Miss		2	6
Hart, George		2	6
Henderson, Mrs.		2	6
Holgate, John		5	0
Holgate, John for Mission		2	6
House, Mrs.		1	3
Kick, Mr.		5	0
McNeal, John		2	6
Normanby, William		1	3
Qheal, W.		2	6
Reynolds, William	1	10	0
Roberts, Hugh		2	6
Rumley, Daniel		1	3
Simpson, John		0	7½
Stickney, Mr.		1	3
Sitwall, William		2	6
Smith, William		5	0
Swan, John		2	6
Swan, Mrs.		2	6
Thomas, John		0	7½
Thomas, Peter		2	6
Thurtle, Miss		2	6
Wingfield, Mrs.		1	3
Whitley, Thomas		0	7½

NIAGARA DISTRICT.

NIAGARA.

	£	s.	d.
Addison, Mrs. R.	1	5	0
Anderson, J.		5	0
Andrew, J.		5	0
Ball, J. W.		10	0
Ball, Mrs.		10	0
Ball, Margaret		5	0
Ball, Matilda		5	0
Ball, Sarah		5	0
Ball, Catharine		5	0
Boomer, George	1	0	0
Boulton, James	1	5	0
Baxter, Qr.-Mr. R.C.R.		10	0
Burgess, Miss		5	0
Carlisle, Henry		10	0
Carnathan Robert		10	0
Clement, P. B.		10	0
Clement, Mrs.		5	0
Clement, George P.		10	0
Clement, Mrs.		5	0
Clement, John M.		5	0
Clement, Jemima		5	0
Clement, Caroline		5	0
Comeg, John H.		5	0
Conolly, John		10	0
Charles, Henry		10	0
Creen, Rev. T.	1	5	0
Creen, Mrs.		10	0
Creen, Miss		5	0
Dickson, W. H.		[illegible]	0
Dickson, Mrs.		[illegible]	0
Dority, Mrs.		[illegible]	0

	£	s.	d.
Dority, Ann		2	6
Fleming, Robert		5	0
Hull, Charles L.	1	5	0
Hull, Mrs.		5	0
Hull, S. A. M.		5	0
Hull, Mary		5	0
Harvey, James		10	0
Hiscott, Rlc. (Life Mem.)	12	10	0
Kingsmill, Col. Wm.	2	10	0
Lundy, Rev. F. J.	1	5	0
Luck, James		10	0
McCormick, Thomas	1	5	0
Macfarland, Mrs.		5	0
Macfarland, Miss		5	0
Melville, Capt. Robert		12	6
Miller, Mrs Richard		10	0
Moffatt, Mrs. Mary		10	0
Sampson, Mrs. M.		10	0
Savage, Richard	1	5	0
Trew, A. C. G.		10	0
Wilson, Mrs. Mary		5	0
Winterbottom, W. H.		10	0

Subscriptions voluntarily made by the Non-commissioned Officers, Buglers, and Privates of the Royal Canadian Rifle Regiment, at Head Quarters.

Company No 7.

	£	s.	d.
Sergt.-Major W. Smith		10	0
Mrs. Smith		5	0
Staff-Segt. T. Lyons		5	0

	£	s.	d.
Staff Sergt. Mrs. Lyons		2	6
Color-Sergt. J. Wilkinson		5	0
Sergeant J. Holloway		5	0
Corporal John Clay		1	3
Mrs. Clay		0	7½
Jonah King		2	6
L. Sergeant T. Sharpe		1	3
Bugler W. Marchant		1	3
" John Salter		1	3
" W. Wenham		1	3
Private Thomas Bailey		1	3
" William Ash		1	3
" H. Baker		1	3
" Michael Bead		1	3
" Peter Beglan		1	3
" Peter Behan		0	7½
" John Booth		1	3
" William Brien		1	3
" T. Chambers		1	3
" John Daverall		1	3
" Jas. Davidson		1	3
" Edward Davis		1	3
" William Day		2	6
L. Corporal T. Douglas		5	0
Private Peter Edge		1	3
" R. Edwards		1	3
" John Elliott		1	3
" William Eater		2	6
L. Corporal John Figg		2	6
Mrs. Figg		2	6
Private Joseph Gailey		1	3
" James Graham		1	3

	£	s.	D.
L. Corporal R. Gordon ..	1	3	
Private William Hacker..	2	6	
" Jos. Heisdon	2	6	
" R. Herrman.....	2	6	
" Francis Holmes ..	1	3	
L. Corporal Thos. Jacobs	1	3	
Private Thomas Kelley ..	0	7½	
" Wm. Kemble	1	3	
" H. Leatherby	1	3	
" Peter Leeming ..	2	6	
" Jasper Letchford..	1	3	
" John Lewis.....	2	6	
" Thomas Little....	1	3	
" William Langley..	1	3	
" William Lunn....	0	7½	
" William Lane....	1	3	
" William Lee	1	3	
" Jas. McConayhey.	0	7½	
" John McDonald..	2	6	
" John McNiel	1	3	
" Robt. Manners ..	1	3	
" M. Manuel	1	3	
" Samuel Moore	1	3	
" John Nidd	2	6	
" Richard Norman .	1	3	
" Joseph Parker ..	2	6	
" Thos. Perkins....	1	3	
" Robt. Peacock ...	0	7½	
" John O'Neil	1	3	
Mrs. O'Neil	0	7½	
Private S. Sedden	1	3	
L. Corporal Wm. Scott..	2	6	
Private John Spooner....	0	7½	
L. Corporal Wm. Smith..	1	3	
Private John Stepheus ..	0	7½	
" Wm. Stephens ..	1	3	
" Robt. Stevens....	2	6	
" Sam. Thompson..	1	3	
" Richd. Vick.....	1	3	
" Ben. Waiuman ..	2	6	
" James Ward.....	1	3	
" J. Watmough....	1	3	
" James Whiteford.	1	3	
" John Whitehead..	1	3	
" W. Whitehart....	1	3	
" W. Wilkins.....	1	3	
" Thos. Wright....	3	3	
" W. Winterbottom	1	3	
" Thos. Walsh	1	3	
Company No. 4.			
Color-Sergt J. Young....	2	6	
Sergeant T. Johnston....	2	6	
" Robt. Stewart ..	2	6	
" Jno. Wilson	2	6	
Mrs. Wilson	2	6	
L. Sergt. D. Hillhouse ..	1	3	
" Joseph Howes ..	2	6	
Mrs. Howes	1	3	
Corporel John Drake...	1	3	
" Geo. Liddle....	1	3	
" James Ward ..	1	3	
Mrs. Ward	0	7½	
Bugler Edwd. Davey	1	3	
Private Robt. Allies.....	1	3	
" R. Armstrong	1	3	
" M. Barker.....	0	7½	
" John Barnett	2	6	
" Wm. Blackwell ..	1	3	
" Thos. Breck	1	3	
" John Bolton	1	3	
" Wm. Brady.....	1	3	
" Fred. Brown	1	3	
" John Bufton	1	3	
" Wm. Carleton ..	1	3	
L. Corporal J. Chance ..	1	3	
Private John Coogan	1	3	
" T. Coogan	1	3	
" John Connell	1	3	
" John Copling	1	3	
" J. Coughlan.....	1	3	
" R. Creswell.....	1	3	
" Charles Daly	1	3	
Mrs. D. Davidson.	0	7½	
Private George Davies ...	1	3	
" John Davis	1	3	

	£	s.	D.
Private P. Dawson.....	1	3	
" John Delaney....	0	7½	
" Wm. Donillaw ..	1	3	
" John Duke	1	3	
" Thos. Ferguson..	1	3	
" Matt Flinn	1	3	
" John Harvey	1	3	
" John Hickson	1	3	
" Jannet Hill	1	3	
L. Corpl W. Hindermarsh	1	3	
" Robt. Hobbard..	1	3	
Private James Irwin	1	3	
" John Jervis.....	1	3	
" Patk Lemon	1	3	
" Jer. Lehane.....	0	7½	
" David Lloyd	0	7½	
" John Logue.....	0	7½	
" Wm. Lothean....	1	3	
" John Lynesss	1	3	
" Dan. Lyons	1	3	
" E. McGuire	1	3	
" James McGuire ..	1	3	
" P. McKernan	1	3	
" Chas. Millar.....	1	3	
" Wm. Millar	1	3	
" John Munday	1	3	
" G. Munro.....	1	3	
" Wm. Naulty	1	3	
" John Newman....	1	3	
" J. O'Halleran ...	0	7½	
" Michl. Reedy (1)..	1	3	
" John Rainey	1	3	
" Wm. Richardson.	1	3	
" J. Robertson	1	3	
" Wm. Sanders	1	3	
L. Corporal John Shaw ..	0	7½	
Private John Siddles	1	3	
" Henry Simmons ..	1	3	
" Thos. Smith	1	3	
" James Tayler	1	3	
" Thos. Tressam ..	1	3	
" Thos. Upston	1	3	
" John Vans	1	3	
" Wm. Vegerstaff ..	1	3	
" Dan. Warman....	1	3	
L. Corporal T. H. Watts..	1	3	
Private J. Waterson.....	1	3	
" John Werty	1	3	
" Henry West.....	1	3	
" A. Wilkinson	0	7½	
" H. Williams	0	7½	
" Alex. Walker	1	3	
" W. Morris	1	3	
" Thos. Grey	1	3	
" Wm. McKenzie..	1	3	
" E. Spencer	1	3	
Ay.Sgt. H Aston	2	6	
Private John Daly	1	3	

GRIMSBY.

	£	s.	D.
Anderson, Hugh	2	6	
Anderson, Mrs. H.	2	6	
Bingle, T. Widow's Fund	5	0	
Book, John.....	1	3	
Book, Wm.....	2	6	
Book, George.....	1	10½	
Carpenter, Alex.	2	6	
Carpenter, Mrs.	2	6	
Chambers, Amos	5	0	
Chambers, Mrs.....	5	0	
Douglas, George	1	3	
Durham, John	2	6	
Durham, Mrs.	2	6	
Dean, Seth.....	2	6	
Fisher, Wm.	5	0	
Fraleigh, Mrs.	2	6	
Grant, Mr.	5	0	
Grout, Rev. G. R. F.	1	5	0
Grout, Mrs.		5	0
Grout, John		5	0
Grout, Mrs.		5	0
Gurney, Mrs. Widow's fd.		5	0
Gurney, Miss do		5	0
Gurney, W. do		5	0
Graham, Mr.		1	3

	£	s.	D.
Hindson, James.....		5	0
Hindson, Mrs.		5	0
Kennedy, Mr.		2	6
Lewis, Levi		5	0
Marlett Mr		2	6
McCurdy, B.		2	6
McLean, John		10	0
McLean, Mrs.		10	0
McLean Henry.....		5	0
McLean, Hugh		5	0
Muir, Andrew		5	0
Muir, Mrs.		5	0
Muir, Miss		2	6
Morgan, R.....		2	6
Nelles, Mrs. W H.		10	0
Nelles, Samuel		5	0
Nelles, Adolphus		6	0
Nelles, Mrs.		5	0
Nelles, James, Margaret, Emily, William.....		5	0
Nelles, Robert		5	0
Nelles, Mrs.		5	0
Nelles, Charles		5	0
Nelles, Miss		5	0
Nelles, Catherine.....		5	0
Nelles, Mrs. P. B.....		5	0
Nixon, John		5	0
Nixon, Mrs.		5	0
Nixon, Sarah.....		1	3
Nixon, Robt. sen.....		10	0
Nixon, Mrs.		5	0
Nixon, Dennis		5	0
Nixon, Nrs.		5	0
Nixon, William, sen.		15	0
Nixon, Mrs.		15	0
Nixon, Robt. jun.		5	0
Nixon, Mrs.		5	0
Nixon, Wm. J.....		5	0
Pettitt, Andrew.....		10	0
Petttt, Mrs.		5	0
Pettitt, Miss M. Y.		5	0
Pettitt, John H.		5	0
Pettitt, Jonathan A.		10	0
Pettitt, Mrs.		10	0
Pettitt, Jonathan R.....		5	0
Pettitt, J. B.		5	0
Pettitt, Mrs.		5	0
Pettitt, Miss Catherine ..		2	6
Pettitt, Asa.....		5	0
Pettitt, John Lew.....		2	6
Pettitt, Mrs.		2	6
Pettitt, Miss		2	6
Pettitt, Isaac		2	6
Pettitt, J. S.		2	6
Pettitt, James		2	6
Pettitt, John		5	0
Pettitt, Miss A.....		5	0
Pettitt, J. C.		2	6
Pettitt, Mrs.		2	6
Pettitt, Jonathan J.....		5	0
Pettitt, Mrs.		5	0
Porter, Mrs. Widow's fnd.		1	3
Richardson, Mrs.		2	6
Ruthven, James		5	0
Ruthven, Mrs.		5	0
Ruthven, Chs. and James.		2	6
Smith, Isaac		2	0
Smith, Ananias.....		5	0
Smith, Isaac		1	3
Shepherd, Mr. and Mrs...		5	0
Simmerman, Colonel	1	0	0
Sumner, Cyrus		2	6
Sumner, William		2	6
Sumner, Mrs. Walter		5	0
Sumner, Miss.....		1	3
Tweedle, Mrs.		5	0
Tweedle, R.		5	0
Tweedle, Miss S.....		1	3
Walker, Miss Jessie.....		5	0
Walker, Ralph sen.....		5	0
Walker, Isaac		1	3
Wilson, Hon. J. and fam.	1	0	0
Wilson, John W.....		2	6
Wilson, Mrs.....		2	6
Wolverton, Mrs.		5	0

	£	s.	d.
		5	0
		5	0
		2	6
		5	0
		2	6
		2	6
	10	0	0
	10	0	0
		5	0
		5	0
		5	0
		5	0
		2	6
		2	6
	10	0	0
		5	0
		6	0
		5	0
t,			
		5	0
		5	0
		5	0
		5	0
		5	0
		5	0
		5	0
		5	0
		5	0
		1	3
	10	0	0
		5	0
		5	0
		5	0
	15	0	0
	15	0	0
		5	0
		5	0
		5	0
	10	0	0
		5	0
		5	0
		5	0
		5	0
		2	6
		5	0
		2	6
		2	6
		2	6
		2	6
		2	6
		5	0
		5	0
		2	6
		2	6
		5	0
		5	0
		1	3
		2	6
		5	0
		5	0
		2	6
		2	6
		5	0
		5	0
		1	3
	5	0	0
1	0	0	0
		2	6
		2	6
		5	0
		1	3
		5	0
		5	0
		1	3
		5	0
		5	0
		1	3
1	0	0	0
		2	6
		2	6
		5	0

CHIPPAWA.

	£	s.	d.
Anderson, James		10	0
Anderson, Mrs. J		10	0
Bond, Henry		10	0
Cumming, Mrs. James	1	10	0
Cummings, James		10	0
Cummings, Mrs		5	0
Friend, A		1	10½
Gordon, George		10	0
Hosmer, Miss	1	0	0
Hepburn, William		5	0
Huff, John		2	6
Harper, L. M.		2	6
Kirpatrick, Alexander	1	10	0
Kirpatrick, John	1	10	0
Leeming, Rev. W. for traveling Miss NiagDist.	3	0	0
Leeming, Mrs. for Widows and Orphans	3	0	0
Macklem, Oiver T.	1	10	0
Macklem, Mrs. O. T.	1	10	0
Macklem, James	2	10	0
Macklem, Mrs. L.		10	0
Macklem. Mrs. W.		5	0
Macklem, Dr. T. C.		5	0
McKinley, George		1	3
Phillips, John		5	0
Rapedjie, John		5	0
Ross, John		5	0
Robinson, Richard		5	0
Street, Thomas C.	3	0	0
Street, Sam. Estate of	5	0	0
Street, Mrs.	3	0	0
Sawbridge, Mrs.	1	0	0
Ussbis, John		15	0
Willoughby, Geo. G.		5	0

Stamford.

	£	s.	d.
Corry, Dr.	1	0	0
Corry, Miss		5	0
Davison, Margaret, housekeeper to Dr. Newburn		10	0
Newburn, Dr.	2	10	0

Drummondville.

	£	s.	d.
Brookenshaw, L.		5	0
Brunchaque, F.		0	7½
Foster, Mrs.		2	6
Grahamsby, Thos.		5	0
Langburne, J.		5	0
Mathewson, Wm.	1	0	0
Mewburn. Dr. F. E		15	0
Mewburn, Mrs. F. E.		5	0
McDougall, Mrs.	1	0	0
Pigeon, W.		2	6
Ross, George		5	0
Russell, W.		10	0
Stewart. Mrs.	1	5	0
Watkins, Miss	1	0	0
Wayland. Charles		2	6
Woodruff, J. C.	1	0	0

THOROLD.

	£	s.	d.
Abbey, Jas.		2	6
Aiken, James		2	6
Allen, David		5	0
Ball (the late). Jacob H.		10	0
Ball, Mrs. Jacob H.		5	0
Ball, Miss		2	6
Ball, Catherine		2	6
Ball, Caroline		2	6
Ball, Jacob A.		2	6
Ball, Mrs. Peter H.		10	0
Ball, Bernard F., jun.		5	0
Ball, Amy Isabella		5	0
Ball, Mrs. Jacob J.		10	0
Ball, John Hutt		5	0
Ball, James Jacob		15	0
Ball, Mrs J. J.		15	0
Ball, Susan Maria		1	3
Ball, Jane C.		5	0
Ball, Mary Ann		5	0
Ball, Thomas F.		2	6
Ball, Ed. C.		2	6
Ball, Augusta A.		2	6
Ball, Charles L.		2	6
Batten, John		5	0
Beatty, John		10	0
Beatty, Mrs. John		5	0
Beatty, Ann		1	3
Beatty, Mary		1	3
Beatty, Stephen		1	3
Bell, W. H.		2	6
Bell, Margaret		1	3
Bell, Ellen		1	3
Boanelle, Wm.		2	6
Boothe, Robert		10	0
Boothe, Thomas, jun.		5	0
Boothe, James		5	0
Boyle, Arthur		10	0
Boyle, Mrs. Frances		5	0
Brown, William		2	6
Brown, Ann		2	6
Brown, Robert		2	6
Butler, John		2	6
Campbell, Mrs. K. W.		5	0
Campbell, George		5	0
Campbell, Richard		2	6
Carroll, Mrs.		2	6
Casper, Henry		5	0
Casper, Mrs		2	6
Casper, Orin		2	6
Cammiff, Jacob		5	0
Cammiff, Mrs.		2	6
Cammiff, S. M.		2	6
Cole, John		5	0
Coleman, Dilly	1	5	0
Coleman, Mrs.		10	0
Coleman, Mary Ann		2	6
Coleman, Dilly, jun.		2	6
Chambers, Richard		5	0
Cook, Mrs		10	0
Copin, Charles		1	3
Coyle, James		1	3
Craig, James		5	0
Dorrington, William		2	6
Durham, Elias		5	0
Eliot, Robert		2	6
Enerich, William		5	0
Emery, William		5	0
Emery, Mrs.		4	0
Fergusson, Mrs		10	0
"Friend, A."		5	0
"Friend, A."		2	6
"Friend, A"		1	3
"Friend, A."		1	3
Fuller, Rev. T. B.	2	10	0
Fuller, Mrs.	2	10	6
Fuller, Mary M.		5	0
Fuller, Thomas Richard		3	9
Fuller, Samuel Street		3	9
Fuller, L. A.		2	6
Fuller, Elizabeth		2	6
Fuller, William		1	3
Fuller, Vallancey E.		1	3
Garden, Captain		7	6
Garden, Mrs		7	6
Gardner, George		5	0
Gardner, Mrs.		5	0
Grenville, Thos.		2	6
Grenville, John		2	6
Griffiths, Thomas		2	6
Happel, C.		15	0
Hart, Mary		1	3
Head, J. Anson		5	0
Hendeshot, W. B.		5	0
Hicks, Wm.		5	0
Hill, W. Samuel		5	0
Hoover, George		5	0
Hoover, Henry		2	6
Horner, Samuel		5	0
Horner, Mrs.		5	0
Hutchinson, Miss		5	0
Ingraham, Daniel		5	0
Ingraham, Mrs		5	0
James, Hugh		5	0
James, Mrs.		5	0
James, William		2	6
Johnson, Thomas		5	0
Jones, Amelia		2	6
Jordan, George		10	0
Jordan, Mrs.		5	0
Jordan, William		1	3
Jordan, Maryann		1	3
Kelly, Daniel		5	0
King, Joseph		5	0
King, Mrs.		5	0
Keefer, George	1	10	0
Keefer, Mrs.		10	0
Keefer, George, jun.	1	0	0
Keefer, Mrs. G.		10	0
Keefer, Peter		15	0
Keefer, Jacob		1	3
Keele, Wm.		5	0
Lampman, Peter	1	0	0
Lampman, Mrs.		10	0
Lampman, Joseph		5	0
Lampman, Mary		2	6
Lampman, Thomas		2	6
Lampman, Frederick		2	6
Lampman, Martha M.		1	3
Mable, Wm.		2	6
McArthur, Kial		1	3
McClelland, K		1	3
McDonald, Captain		5	0
McDonald, Mrs.		2	6
McDonald, D.C		1	3
McDonald, Jessie, C. C.		1	3
McDonald, A. J. B.		1	3
McDonough, John		5	0
McKew, Mrs		2	6
McMahon, Fred.		2	6
McPherson, A.		2	6
McPherson, Richard		1	3
Mackey, Thomas		5	0
Malloy, Mrs.		1	3
Malloy, John		1	3
Morcelle, Mrs.		2	6
Mettler, Philip		2	6
Mettler, George		2	6
Mettler, Elizabeth		2	0
Monro, James & Co.		1	3
Moore, D. Nelson		2	6
Moseley, Mrs.		1	3
Oliver, Miss		10	0
Parke, James		1	3
Phillips, James		2	6
Price, John		1	3
Price, William		2	6
Price, Susan		2	6
Price, Edward		1	3
Radcliffe, Captain		10	0
Ramsay, Robert		2	6
Ramsay, Robert, jun.		5	0
Ramsay, Mrs		2	6
Ramsay, Wm.		5	0
Rannie, John		7	6
Rannie, Mrs.		2	6
Rannie, Isabella		2	6
Rannie, Margaret		2	6
Reebie, Mrs.		2	6
Riveley, Mrs		7	6
Riveley, Elizabeth		2	6
Riveley, Jane		1	3
Riveley, Catherine		1	3
Riveley, William		1	3
Riveley, Joseph		1	3
Shannon, Mrs		5	0
Shaigley Mr.		2	0
Smith, John		5	6
Stanley, Mrs.		5	0
Stephens, Ensign A.		5	0
Stewart, Charles		5	0
Stewart, Mrs.		2	0
Stewart, Miss		1	6
Stoker	1	0	3
Sutherland, Mrs.		2	0
Sutherland, W. E.		2	6
Swartz, P. H.		1	6
Sykes, John		5	3
Taggart, James		5	0
Taggart, James, jun.		2	0
Tethrington, John		1	6
Tunis, William H.		10	3
Tunis, Mrs.		5	0

	£	s.	d.
Tunis, Eliza		1	0
Tunis (the late), Jas. B.		1	3
Todd, Hugh C.		2	3
Turney, Mrs.		10	6
Turney, A. R.		5	0
Turney, W. Lewis		10	0
Turney, Jno.		10	0
Van Every, Joseph		5	0
Van Every, Mrs.		5	0
Vance, Aaron		0	0
Vanderpugh E.		1	7½
Walker, William		2	3
Wallace, Robert		2	6
Waters, Thos.		5	6
Wand, William		10	0
Wilkinson, Mrs.		2	6
Williams, William		2	6
Winslow, Alexander		10	0
Winslow, James		5	0

Subscriptions voluntarily made by the Corporals and Privates of the Coloured Company of Incorporated Militia, stationed at Port Robinson.

	£	s.	d.
Corporal Henry Miner		1	3
" Chas. Johnson		1	3
" John Anderson		2	6
" Ab. Jameson		2	6
Bugler John Finkle		2	6
Private Francis Archer		2	6
" Geo. J. Baker		1	3
" Eli E. Bird		1	3
" Squire Blueford		0	7½
" David Boling		1	3
" Francis Cleveland		1	3
" Isaac Coffman		2	6
" Ewrd. Finnemore		1	3
" Charles Finney		1	3
" George Hall		1	3
" William Hood		1	3
" Richd. Howard		1	3
" Reuben Hume		1	3
" [illegible] Jones		1	3
" [illegible] Jefferson		1	3
" [illegible] Mason		1	3
" [illegible] Robinson		1	3
" [illegible] Smith		0	7½
" [illegible] Tobias		1	3
" B. Trembles		1	3
" J. L. Webb		1	3
" Geo. Williams		1	3
" Jno. Williams		0	7½
" S. B. Whiting		1	3
" Daniel Woods		0	7½

ST. CATHARINES.

	£	s.	d.
Adams, Mrs.		5	0
Adams, Miss		5	0
Adams, Miss Mary		5	0
Adams, R. S.		5	0
Adams, Mrs. E. S.		10	0
Adams, Miss C.		5	0
Andrews, Emelyn		2	6
Atkinson, Wm.		5	0
Atkinson, Rev. A. T.		[illegible]	0
Barker, Joseph		5	0
Bell, Lachlan	1	0	0
Birman, Wm.		2	6
Birman, Mrs.		2	6
Boomer, A. K.		15	0
Boomer, Mrs.		5	0
Boomer, G. A.		2	6
Boomer, W. M.		2	6
Boomer, J. P.		10	0
Boyle, Wm.		5	0
Boyle, Mrs. Wm.		5	0
Boyle, Andrew	1	5	0
Boyle, Edward		5	0
Bradley, Caspar	1	0	0
Bradley, Alexander	1	0	0
Bradley, Arthur		[illegible]	0
Bradley, Thomas		[illegible]	0
Bryant, Mark		[illegible]	3
Capner, James		2	6
Carson, A., M.D.		10	0
Cartwright, Master		2	6
Casey, Thomas		5	0
Casey, Mrs.		2	6
Chisholm, Wm. A.		5	0
Christie, Mrs.		10	0
Christie, Miss Grace H.		5	0
Clear, Wm.		2	6
Clear, Mrs.		2	6
Cooke, Wm.		5	0
Crysler, Mrs.		5	0
DeBlaquiere, Master		2	6
Dixon, Rev. Alexander	1	5	0
Donalson, C.	1	5	0
Eccles, Wm. M.		5	0
Eccles, Mrs.		2	6
Eccles, Hugh C.		2	6
Foley, Bernard		15	0
Foley, Mrs.		10	0
Fowlie, Mrs.		5	6
Freeman, George		2	6
Freeman, Mrs.		2	6
Gibson, John and family	1	0	0
Goring, Francis A.		5	0
Grant, George		10	0
Greenwood, Wm.		5	0
Hainer, Mrs. C.		15	0
Hamilton, A. C.	1	0	0
Handy, Miss	2	10	0
Harris, James		5	0
Harris, Joseph		5	0
Haynes, John		5	0
Hensleigh, A. J.		2	6
Hensleigh, Mrs.		2	6
Hindson, George		2	6
Hindson, Mrs.		2	6
Hodgkinson, Robert		5	0
Hodgkinson, Mrs.		5	0
Holloway, Mrs.		10	0
Johson, Robert		5	0
Killaly, Hon. H. H.	1	5	0
King, W.D.		5	0
King, Mrs.		5	0
Lepper, George		5	0
Leslie, Mrs.		5	0
Mack, T. H., M. D.		5	0
Mack, Mrs.		5	0
Malpass, James		10	0
Meredith, Joseph		5	0
Meredith, Mrs. J.		5	0
Merritt, Mrs.	1	0	0
Merritt, T. R.		10	0
Merritt, Wm. H., jun.		5	0
Montgomery, Adam		2	6
Montgomery, Mrs.		2	6
Montgomery, George		1	3
McIntyre, Thomas		5	0
Noble, Jacob		2	6
Noble, Mrs.		2	6
Osborne, Wm.		5	0
Paffard, Mrs.		10	0
Parnell, Wm.		2	6
Parnell, Mrs.		2	6
Parnell, Elizabeth		1	3
Peterson, John		2	6
Pettee, Dr.		5	0
Pettee, Mrs.		5	0
Pinder, Alexander		2	6
Pinder, Eleanor		2	6
Prescott, George	1	5	0
Prescott, Mrs.	1	5	0
Prescott, Miss		10	0
Prescott, Anna Maria		10	0
Prescott, Anne H.		10	0
Prescott, John D.		10	0
Prescott, George R.		10	0
Ramey, H. L, and family	1	5	0
Robinson, J.		10	0
Rolls, Charles		5	0
Rolls, Mrs.		5	0
Rykert, Geo. and family	2	0	0
Slate, Hiram		5	0
Slate, Mrs.		5	0
Stephenson, Mrs. E. W.		5	0
Stevenson, John S.		10	0
Stinson, Thos.		10	0
Taylor, James	1	5	0
Torrence, Master		2	6
Wand, Robert		2	6
Wand, Mrs.		2	6

LOUTH.

	£	s.	d.
Adams, Wm.	1	5	0
Adams, Mr.		10	0
Ambridge, Theodore		10	0
Ambridge, Mrs.		10	0
Armstrong, Rev. G. M.	2	10	0
Armstrong, Mrs.	1	5	0
Armstrong, John S.		10	0
Ball, G. P. M.	1	5	0
Ball, Mrs.		10	0
Bates, W.		2	6
Bates, Mrs.		2	6
Bowman, Adam		2	6
Bowman, Mrs.		2	6
Bradt, John		1	3
Brass, John		2	6
Brass, Mrs.		2	6
Brewster		10	0
Clark, James W. O.		10	0
Clark, Mrs.		10	0
Clark, John		2	6
Clin[illegible], Jacob		5	0
Cole, Mrs.		1	3
Cole, Margaret		2	6
Cole, Mary		1	10½
Cole, Catharine		2	6
Cole, Elizabeth		1	3
Cole, Solomon		2	6
Denton, John		2	6
Ede, ——		0	7½
Ede, Mrs.		0	7½
Friend, A		5	0
Goold Jacob		3	9
[illegible]oold, Mrs.		2	6
Grigg, Robert		1	3
Grigg, Mrs.		0	6
Grigg, Mary		0	3
Grigg, Wm.		0	7½
Grigg, Mrs.		0	7½
Guildee, Mrs.		2	6
Haines, Adam		5	0
Haines, Mrs.		5	0
Hall, Rose		1	10½
Hall, Christina		1	3
Inkstar, Anne		1	3
Jones, Mrs. H.		2	6
Jones, Miss		1	3
Jones, Robert		1	3
Johnson, Mrs.		2	6
Keating, Mrs.		5	0
Keating, Miss		5	0
Martindale, Mrs.		2	6
Martindale, George		2	6
Martindale, John		2	6
May, Mrs. G.		1	3
Minhinnich, John		1	3
Murray, J. H.		2	6
Murray, Mrs.		2	6
Pawling, Nathan		5	0
Pawling, Mrs.		5	0
Pawling, Wm.		2	6
Pagne, Alfred		5	0
Read, Thomas		5	0
Read, Mrs.		5	0
Read, Charles		2	6
Read, Thomas		2	6
Read, George, sen.		2	6
Read, Mrs.		1	3
Read, Jane		1	3
Read, George E.		[illegible]	6
Read, Mrs. G. E.		[illegible]	3
Read, Sarah		[illegible]	3
Read, Diana		[illegible]	3
Read, George		[illegible]	3
Read, Charles		1	3
Read, Wm. Ranson		1	3
Read, Wm. H.		1	3
Read, Mrs. W. H.		1	3
Read, Augusta		1	3

	£	s.	d.
Read, Jane		1	3
Read, W. Nelson		1	3
Roe, John		10	0
Schram, Frederick A.		10	0
Schram, Mrs.		3	9
Schram, Frederick		1	3
Schram, Mrs. F.		1	3
Schram, Levi		1	3
Shakelton, Francis		5	0
Sherlock, L. S.		5	0
Staff, Robert		1	3
Staff, Mrs.		1	3
Staff, Wm.		5	0
Stephens, Thomas		2	6
Start, W.		1	3
Start, Mrs.		1	3
Strothers, Henry		0	7½
Tinline, Cornelia		2	6
Torney, Miss		5	0
Wilson, Jane		1	3
Wingrove, Mrs.		2	6
Wolfe, John		2	6
Wolfe, Mrs.		2	6
Wood, Mrs.		2	6
Woodall, Jonathan		2	6
Woodall, Mrs.		2	6
Woodall, James		2	6
PORT MAITLAND			
Aiken, James		2	6
Benson, Bolivett,		10	0
Boucher, H.		10	0

	£	s.	d.
Calbeck, George		1	3
Crawford, D.		5	0
Cronks, Mrs.		1	3
Downie, Donald		5	0
Furry, Jonas		5	0
Furry, Miss		2	6
Gay, Peter		2	6
Gimmell, Mr.		2	6
Goodwin, W.		2	6
Haggan, Mrs.		5	0
Hatch, H.		5	0
Hatch, Mrs.		5	0
Hickes, W. J.		5	0
Hickes, Mrs.		5	0
Hopkins, J.		2	6
Imlach, H.		5	0
Imlach, Mrs. H.		5	0
Imlach, Mrs. Col. W. O. F.	1	0	0
Imlach, Mrs. Col.	1	0	0
Imlach, William		5	0
Ingles, Rev. C. L.	1	5	0
Johnson, Mrs. Col. W. O. F.	1	0	0
Johnson, Mrs. Col.		5	0
Johnson, Miss		5	0
Logan, H.		2	6
Lowe, Mrs.		10	0
Manly, J.		5	0
Martin, J.		2	6
Moss, Jas.		2	6

	£	s.	d.
Mathews, Job		1	3
McMurdo, John		5	0
Rymer, Mrs.		1	3
Sheehan, Walter W.		5	0
Sheehan, G.		2	6
Shelton, John		2	6
Thompson, R.		2	6
Thembs, Miss		1	3
Towley, Rev. A.	2	0	0
Townley, Mrs.	1	0	0
Townley, C. E.	1	0	0
Weir, Dan.		2	6
Whantle, Solomon		1	3
[illegible]			
Atkin[illegible]		1	10½
Atkin[illegible]		1	10½
Atkin[illegible] C.		1	3
Atkinson, [illegible]		1	3
Atkinson, Victoria D.		1	3
Atkinson, Thos. S.		1	3
Atkinson, George R.		1	3
Boulton, D'Arcy		2	6
Boyle, Thos.		10	0
Brownson, A.		2	6
Coats, William J.		6	3
Inman, William		5	0
Keely Dennis		10	0
Keely, Mrs. Dennis		10	0
McKee, John		1	3
May, Richard		1	3
Myner, Solomon		1	3

LONDON, WESTERN AND HURON DISTRICT.

	£	s.	d.
LONDON.			
Bayley, Benjamin	1	5	0
Bayley, Mrs.	1	0	0
Bayley, Richard		7	6
Bayley, Wm.		7	6
Becher, H.	1	5	0
Brough, Rev. C. C.	1	5	0
Clark, Miss M.		5	0
Chisholm, H.	1	5	0
Cronyn, Rev. B.	1	5	0
Dixon, Thos. C.	1	5	0
Elliott, W.	1	5	0
Flood, Rev. R.	1	5	0
Givins, James	1	5	0
Givins, Mrs.	1	0	0
Goodhue, Hon. G. J.	1	5	0
Goodhue, Mrs.	1	0	0
Horton, W.	1	5	0
Hughes, John	1	5	0
Hutchinson, Chas.	1	5	0
Lawrason, L.	1	5	0
Lawrason, Mrs.	1	0	0
Lewrason, Miss		5	0
Lawrason, Thos.		5	0
Monserrat, C.	1	5	0
Monserrat, Mrs.	1	0	0
Ridout, L.		10	0
Shanley, J., and Mrs.	2	0	0
Street, W. W.	1	5	0
Wilson, John	1	5	0
Wilson, Mrs.	1	0	0
ADELAIDE.			
Montimer, Rev. A.	1	5	0

	£	s.	d.
MUNCEY TOWN.			
Hank, James		1	3
Hank, Eunice		0	7½
Hank, Mary		0	7½
Halfmoon, William		1	3
Hogg, Henry Charles		10	0
Hogg, Mrs.		5	0
Johnson, Ann		0	7½
Schyler, Moses		1	3
Snake, James		1	3
Timothy, Amos		1	3
Waddilove, Wm.		1	3
Wampum, John		1	3
Wampum, Mrs.		0	7½
Wolfe, James		1	3
Wolfe, Betsy		1	3
Carradoc.			
Gowenlock, George		2	6
Price, Thos.		2	0
Scott, J. C.		1	3
PORT BURWELL.			
Read, Rev. T. B.	1	5	0
AMHERSTBURGH.			
Archer, Wm.		10	0
Arwilson, G. W.		2	6
Baker, James		5	0
Bell, Robert		2	6
Bell, Mrs.		1	3
Bell, Charles		2	6
Brown, William		2	6
No. 2 Company, Officers, Non-Com Officers, and Privates, Royal Canadian Rifles	2	8	1½

	£	s.	d.
Blong, Isaac		5	0
Dewson, Dr.		10	0
Dewson, Mrs. Dr.		5	0
Dewson, Miss		1	3
Dewson, Miss Emily		1	3
Dewson, Alfred		1	3
Dewson, Miss Fanny		1	3
Goble, George		5	0
Gordon, L. G.	1	5	0
Gordon, Mrs.		10	0
Hamilton, John		5	0
Horsley, Robert		1	3
Kolfage, Mrs.		2	6
Mack, Rev. F.	1	5	5
Madill, James		2	6
Lavary, Charles		5	0
Lavary, Mrs.		5	0
Dogherty, Miss M.		2	6
Noble, James		5	0
Mairs, Wm.		2	6
Moore, John		5	0
Pattypiece, A.		1	3
Pattypiece, Robert		1	3
Pattypiece, Mrs. Sen.,		1	3
Pattypiece, Miss		1	3
Reynolds, Robert		10	0
Rogers, Miss Anna		5	0
Nelson, Miss Eliza		5	0
Gott, George		2	6
Taylor, W. G.		3	1½
Paxton, Thomas		10	0
Redesdale, Miss		1	3
Salmoni, Thomas		5	0
Salmoni, Mrs.		1	3
Salmoni, Miss M.		1	3

BROCK DISTRICT.

	£	s.	d.
WOODSTOCK.			
Alexander, George	1	5	0
Barwick, H. C.	1	5	0
Betteridge, Rev. W.	1	5	0
Cattle, Mrs.	1	5	0
Deedes, Robert	1	5	0
Deedes, Edmund	1	5	0
Finkle, Henry	1	5	0
Mackay, Spencer	1	5	0
Mills, Walter	1	5	0
Vansittart, John G.	1	5	0
Vansittart, Hy.	1	5	0

	£	s.	d.
HUNTINGFORD.			
Barnes, John		2	6
Barnes, Mrs.		2	6
Buckle, Thomas		5	0
Calster, Caleb		5	0
Donaldson, John		5	0
Duke, Thomas		5	0
Farmer, Archd. H.	1	0	0
Fanquier, Rev. F.	1	5	0
Griffith, J. H.		10	0
Griffith, Mrs.		10	0

	£	s.	d.
Harwood, Henry, Jr.		2	6
Harwood, Mrs. H.		2	6
Harwood, Alfred		2	6
Harwood, Mrs. A.		2	6
McKnight, Mrs.		5	0
Thwaite, Joseph		2	6
Turner, Joseph		2	6
Platt, Mrs.		1	3
Denman, Wm.		2	6
Denman, Mrs.		2	6

IMAGE EVALUATION
TEST TARGET (MT-3)

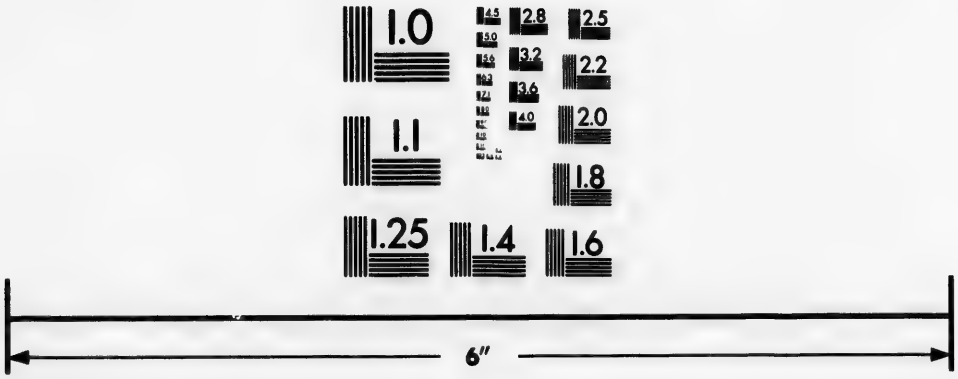

Photographic
Sciences
Corporation

23 WEST MAIN STREET
WEBSTER, N.Y. 14580
(716) 872-4503

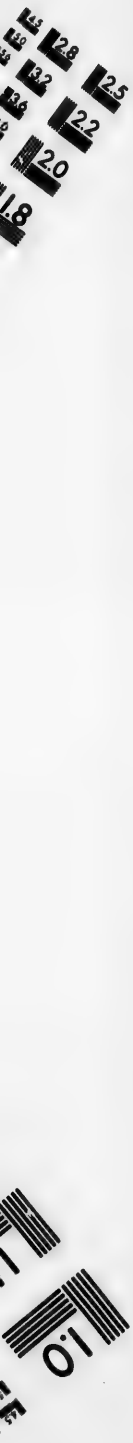
2.8
2.5
3.2
2.2
3.6
2.0
4.0
1.8
1.1
1.0

NEWCASTLE DISTRICT.

	£	s.	D.
COBOURG.			
Anderson, Captain	1	5	0
Auston, Dr.	1	0	0
Bass, Mary Anne		10	0
Battell, Wm.		5	0
Beck, J. W. R.	1	0	0
Bethune, Ven. A. N.	5	0	0
Bethune, Mrs.	1	5	0
Bethune, Family of Ven. A. N.	1	5	0
Birnie, George	1	0	0
Boswell, G. M.	1	10	0
Boswell, J. V.	2	10	0
Boulton, G. S.	5	0	0
Boulton, D. E., 1847 and 1848	3	10	0
Boyer, George		10	0
Bradbeer, William		10	0
Brooke, Samuel		2	6
Broughal, Lewis		10	0
Buck, Mrs.		10	0
Burnham, A. A., 1847 and 1848	2	10	0
Burnham, David		2	6
Burnham, Hon. Zaccheus	2	10	0
Butler, Wm.		5	0
Calbach, Martha		5	0
Calcutt, James	1	0	0
Calcutt, Wm.		2	6
Ghatterton, R. D.	1	0	0
Cockburn, Mrs.		10	0
Cooke, Mrs. Dr.	1	0	0
Cooke, Jas.		5	0
Cooney, John		2	6
Corrigal, Wm.	1	5	0
Corrigal, Miss	1	5	0
Cox, Wm.		1	3
Down, Mr.		1	3
Dunn, T. H.	1	0	0
Elliott, Mrs. Charles		2	6
Elliott, T.		2	6
Evans, Thomas		10	0
Farmer, Wm.		10	0
Fowler, John		2	6
Fox, Elizabeth		0	7
Friend, A		2	6½
Garrett, W. A.	1	5	0
Garside, Wm.		5	0
Gilchrist, Mrs. Dr.		5	0
Goldstone, Mrs. Dr.		5	0
Goode, T.		5	0
Goodeve, George		10	0
Grahani, Anne		1	3
Grandy, Samuel		5	0
Grasett, Rev. E.	1	5	0
Graveley, Wm.	1	5	0
Green, Charles, 1847 and 1848	1	0	0
Grieve, George		5	0
Hammond, A. C.		5	0
Hammond, A. R.		5	0
Hampshire, W.		5	0
Hargraft, Mr., Senior		2	6
Hargraft, Mr. G.		2	6
Hayter, Benjamin		5	0
Heath, Mrs.	2	0	0
Henry, Mrs.	1	0	0
Hewson, Andrew		2	6
Hobbs, Thomas		2	6
Holman, J.		10	0
House, F.		5	0
Howard, J.		5	0
Hull, E. C.	1	5	0
Hurst, J. F.		10	0
Hutchinson, Samuel, 1847 and 1848	1	0	0
Irish, John		0	7½
Jones, Jane		5	0
Kirk, David		5	0
Lodge, Miss	1	0	0
Lunn, Wm.		2	6
McDonald, A.		10	0
McKechine, S. E.	1	5	0
McNab, Mrs. & Family		5	0
McVitty, Sarah		5	0
Miles, E.		10	0
Morrison, Andrew		5	0
Munson, A.		1	3
Nixon, John		5	0
Noble, Alexander		5	0
Nourse, W.	1	5	0
Orr, R.		5	0
Pearson, Wm.		5	0
Phelps, Wm.	1	10	0
Phippen, Thomas		2	6
Polacco, Mrs.		5	0
Prize at Agricultural Shew, Anon.		5	0
Purser, Matthew,—1847 and 1848	1	0	0
Revell, collections by Master Oliver	1	15	0
Richardson, Thomas		0	7½
Rowe, James	1	0	0
Russell, John		5	0
Ruthven, George		5	0
Ruttan, H.	5	0	0
Ruttan, H. J.		5	0
Salisbury, Mrs.		2	6
Solomon, Wm.		10	0
Stiles, Mrs.		5	0
Tate, Mary		2	6
Thomson, James		15	0
Throop, R. H.	1	5	0
Throop, Mrs.		10	0
Townsend, J. C.—1847	1	5	0
Van Ingen, Wm.		10	0
Van Ingen, A. J.		5	0
Wallace, Captain	1	10	0
Weller, Lorenzo		10	0
Wilcocks, J. L. Senr.	1	5	0
Wilcocks, J. L. Junr.		10	0
Wilkinson, Miss	1	5	0
Winans, Mr.—1847 and 1848	1	10	0
Yerrington, Alfred		10	0
PORT HOPE.			
Armour, Robert		5	0
Bates, John		10	0
Collections by Mrs. Kirckhoffer	3	4	0
Brooke, L. F.	1	0	0
Box, by Miss Lee		10	5½
Collection, by Miss Fortune	1	10	0
Evatt, Captain		2	6
Evatt, Dr.		10	0
Evatt, Frs.		2	6
Evatt, Miss		2	6
Erlandson, Erland		5	0
Gladman, Geo.	1	5	0
Gwatkin, Wm.		5	0
Hughes, Chas.		5	0
Hayward, H.		1	3
Hackett, Miss		5	0
Hackett, F.		5	0
Hackett, John James		7	6
Meredith, H. H.	1	0	0
Perry, H.		2	6
Ruttan, Chas.		5	0
Stephenson, G.		2	6
Short, Rev. Jonathan and Family	1	16	3
Whitehead, M. F.		10	0
Williams, R. G.		2	6
Waddell, R. N.		10	0
Ward, John A.	1	0	0
Wrrd, G. C.		10	0
Ward, Cicilia M.		1	11
Ward, Eliza H.		1	10½
COLBORNE.			
Armstrong, Samuel		2	6
Armstrong, William		1	3
Batt, B. C.		1	3
Beattie, William		5	0
Beattie, Mrs.		1	3
Boucher, Mrs. Robert M.	1	0	0
Burrell, George S.		5	0
Burrell, Mrs.		5	0
Carson, Mrs.		2	6
Clouston, Henry		2	6
Cumming, Cuthbert	1	0	0
Cumming Mrs.		5	0
Filly, William		1	3
Gilchrist, Mrs. Dr.		5	0
Goslee, J. D.	1	10	0
Goslee, Mrs.	1	4	6
Grant, Frederick		1	3
Grant, John		1	3
Grover, J. M.		10	0
Grover, Mrs.		5	0
Jackes, Mrs.		2	6
Jardine, Mrs.		5	0
Keeler, Mrs. Joseph		10	0
Macdonald, Mrs. Sydney		10	0
MacMurray, Mrs.		5	0
Reed, Mrs.		5	0
Reed, Miss		5	0
Robertson, Donald		5	0
Spilsbury, F. Brock		5	0
Stewart, J.		2	6
Tuck, James		2	6
Tuck, Mrs.		0	7½
Tuck, Charles		0	7½
Wilson, Rev. J.	1	5	0
Wilson, Mrs.		10	0
Wilson, Miss		5	0
Wright Mary Jane		2	6

COLBORNE DISTRICT.

EMILY—Harding, Rev, R. £1 5 0

MIDLAND AND VICTORIA DISTRICT.

	£	s.	D.
KINGSTON.			
Adams, J. E.		10	0
Angel, T. J.		5	0
Archdeacon of Kingston	10	0	0
Askew, T.	10	0	0
Baker, Dr.	1	5	0
Bartlett, Rev. T. H. M.	6	0	0
Bartlett, Mrs.	3	0	0
Bartlett, M. S. L.	1	0	0
Bowen, —		10	0
Bowen, Mrs.		10	0
Bower, J. P.		10	0
Bower, E. C.		10	0
Boyle, Mr. and Mrs.		2	6
Bradley, T.		5	0
Breakenridge, T.		10	0
Breden, W.		10	0
Brent, C.	1	5	0
Briggs, T.		5	0
Brown, Mr. & Mrs.		10	0
Burrows, J.	1	0	0

	£	s.	d.
Campbell, C. J.	1	5	0
Cartwright, Mrs. J.	1	5	0
Cartwright, Mrs. R. D.	1	5	0
Cassidy, Mrs.	2	0	0
Corbett, Mr. Sheriff	2	5	0
Corbett, Mrs.	1	5	0
Cox, Mrs.		3	7½
Cridiford, T.		1	3
Crookshanks, T.	1	0	0
Crysler, C. B.		5	0
Deacon R.	1	5	0
Deykes, T.		10	0
Deykes, Mrs.		10	0
Diehl, Dr.	1	5	0
Diehl, Mrs.	1	0	0
Edie, C.		10	0
Forsyth, J. R.	1	0	0
Foster, A.	1	0	0
Foster, Arthur		5	0
Foster, Mrs.		5	0
Glassup, T.		10	0
Goodeve, W. J.		5	0
Goodeve, Mrs.		5	0
Greig, Rev. W.	1	5	0
Henderson, J.		12	6
Henderson, Mrs.		12	6
Herchmer, Rev. W. M.	5	0	0
Herchmer, Mrs.	2	10	0
Hill, F. M.	1	5	0
Hinds, W. G.	1	0	0
Hoborough, F.		6	7½
Hunter, M. T.	2	10	0
Kirkpatrick, T.	2	10	0
Kyte, J. A.	1	0	0
Lightburne, S.	1	0	0
Macaulay, J.	7	0	0
Macaulay, Mrs.	3	5	0
Macaulay, A. E. M.	1	0	0
Macaulay, J. K.	1	0	0
Macaulay, F. J.	1	0	0
Macleod, N.			5
Macpherson, J.	4	10	0
Macpherson, Mrs.	4	10	0
Markland, G.	1	0	0
Miller, C.	5	0	0
Miller, Mrs.	1	5	0
Milo, F.		2	6
Moore, C.		2	6
Morley, S.		5	0
Morley, S. Junr.		5	0
Muckleston, S.	1	5	0
Muckleston, Mrs.	1	5	0
Murney, Mrs.		10	0
Muttlebury, F.	1	0	0
Palmer, —		10	0
Palmer, E. W.		5	0
Quiggon, —		5	0
Robinson, Dr.	1	0	0
Sampson, Dr.		10	0
Sampson, Mrs.		10	0
Scobell, R.	1	5	0
Sellars, R.		2	6
Smith, Captain		1	3
Smith, H. Sen.	1	5	0
Smith, H. M.P.P.	1	5	0
Smith, Mr. & Mrs.		5	0
South, Mrs.	1	0	0
Spangedburg, G.		1	3
Stacey, E.		5	0
Stoughton,		5	0
Stuart, C.	1	0	0
Thompson, Mrs.		1	3
Watkins, F.	2	10	0
Watkins, Mrs.	2	10	0
Welch, C. R.		5	0
Wentz, P.	2	10	0
Wilkinson, G. M.		12	6
Willard, Mrs.		2	6
Wilson, W.		10	0
Yarwood, E. M.	1	5	0
Yates, Dr.		10	0
Yates, Mrs.		10	0

STUARTVILLE.

	£	s.	d.
Adams, Mrs.		2	6
Bachus, Miss		1	3
Burrough, G.		2	6
Critiford, Miss		0	7½
De Blaquiere, The Hon. P. B.	1	0	0
De Blaquiere, Mrs.	1	0	0
Fraser, Dr., Rifle Brigade		2	6
Gilbert, Mr.		5	0
Hammond, Captain, Rifle Brigade		15	0
Harvey, James A.		5	0
Hooper, Mr.		1	3
Kayler, B. don.		5	0
Kemp, A.		5	0
Kirkpatrick, Stafford F., Judge District Court	1	0	0
Lake, Mr.		8	9
Lightburne, Stafford		5	0
Linton, Mrs.		2	6
Mackintosh, Mr.		5	0
Mason, Mrs.		5	0
McLeod, Neil	1	0	0
Pope, Mrs.		5	0
Quiggon, John		5	0
Robertson, Major, 82nd Regt., special don. for Sunday School	1	5	0
Rogers, Rev. R. V.	1	5	0
Rowlands, J.		2	6
Rudson, Mrs.		1	3
Stacey, Mrs.		5	0
Thirkell, Mrs.		0	7½
Vincent, E.		2	6
Wood, Dr., 20th Regiment		5	0
Wood, Mrs.		5	0
Yarwood, E.		5	0
Collection at Anniversary Meeting, 6th August, 1848.		13	6
Collection at the half-yearly general meeting, 14th Feb. 1849,	1	17	6

BARRIEFIELD.

	£	s.	d.
Baillie, Mr.		1	3
Baillie, Emma		0	7½
Barker, Amelia		0	7½
Barker, Robert		0	7½
Barker, L.		0	7½
Barker, K.		0	7½
Baxter, Geo.		5	0
Baxter, Mrs.		5	0
Baxter, Miss		2	6
Baxter, Peter		2	6
Baxter, William		1	3
Baxter, Isabella Helen		1	3
Baxter, Elizabeth Jane		1	3
Baxter, James		1	3
Beggs, Anne		5	0
Belwa, Mrs.		1	3
Boiselle, Mrs.		1	3
Boiselle, Eliza		0	7½
Boiselle, Oliver		0	7½
Brent, Rev. H.	2	10	0
Brooks, Mrs.		5	0
Buckley, Mrs.		1	3
Dawson, Theophilus		1	3
Essford, Mrs.		1	3
Essford, Wm. & Jane		0	7½
Ferguson, Wm.		5	0
Ferguson, Mrs.		5	0
Ferguson, William		1	3
Ferguson, James		1	3
Ferguson, Mary		1	3
Ferguson, Jane		1	3
Fife, Mr.		1	3
Fife, Clementina		1	3
Forbes, Mrs.		2	6
Fothergill, Mr.		10	0
Furnival, Mrs.		1	3
Gilbert, Sarah A.		0	7½
Gurley, Mrs.		5	0
Gurley, Walter		1	3
Gurley, Mary		1	3
Kirk, Mr.		2	6
Kirk, Ellen		0	7½
Kirk, William		0	7½
Marks, J. B.,	1	5	0
Marks, Mrs.		15	0
Mavety, Mrs.		1	3
Mavety, Mary Anne		0	7½
Medley, Miss		2	0
Newdigate, E., Rifle Brigade	1	0	0
Kickalton, Mrs.		5	0
Richardson, Mrs.		1	3
Smith, Mr.		2	6
Smith, Mrs.		2	6
Taylor, D.,		10	0
Taylor, Mrs.		5	0
Taylor, Miss		5	0
Taylor, Miss M.		5	0
Tracey, L. B.		1	3
Tracey, Hannah		1	3
Tracey, Frances		1	3
Tracey, Catherine		1	3
Twining, Miss A.		5	0
Twining, Miss M.		5	0

BATH.

	£	s.	d.
Bennett, John		1	3
Bennett, Mrs.		1	3
Bennett, George		1	3
Bennett, Stephen		1	3
Bowman, D.		5	0
Brass, John		2	6
Campion, Arthur		1	3
Cardwell, William		2	6
Donnelly, James		5	0
George, John		2	6
Harris, James		5	0
Harris, Mrs.		5	0
Harris Anne		1	3
Harper, Rev. W. F. S.		10	0
Harper, Mrs.		10	0
Harper, Jas. T.		2	6
Harper, P. E. J.		2	6
Hallen, Robert		1	3
Huffman, John H.		2	6
Humphrey, Alex.		1	3
James, Chas.		1	3
Johnston, Wm.		5	0
Johnston, Alex.		2	6
Johnston, Thos.		5	0
Lasher, John		2	6
Lemon Sarah		1	3
Lockwood, Mrs.		2	6
McConnell, Jas.		5	0
McKenzie, John		10	0
Prety, S.		5	0
Prety, Mrs.		5	0
Prety, Esther		1	3
Prety, Elizabeth		1	3
Prety, Allen		5	0
Rickey, Daniel		2	6
Rickey, Horace		5	0
Rose, Jos.		5	0
Rose, Mrs.		5	0
Rose, Margt.		1	3
Rose, Sarah		1	3
Rose, Wm.		1	3
Rose, David		1	3
Rose, Mary		1	3
Rose, Adelaide		1	3
Rose, Esther		1	3
Rose, J. S.		1	3
Scrivens, Jos.		5	0
Scrivens, Mrs.		2	6
Spachan, E.		10	0
Thurston, John		1	3
Thurston, John Jun.		0	7½
Wright, Simeon		5	0
Lambton List.			
Armitage, Rody		2	0
Armitage, Mrs.		2	6
Armitage, Watly		1	3
Armitage, Alex.		1	3
Armitage, Susan		1	3
Armitage, Frances,		1	3
Armitage, Jane		1	3
Baker, Emeline		2	6
Friend, A		2	6
Gardener, William		2	6

	£	s.	D
Gardener, Mrs.		2	6
Gardener, John		1	3
Gardener, Matilda		0	7½
Gardener, Agnes, Jane		0	7½
Gardener, Jacob		2	6
Grass, Alexander		2	6
Grass, Mrs.		2	6
Grass, Esther		2	6
Hensey, H.		5	0
Hensey, Mrs.		2	6
Hensey, William		2	6
Hensey, Eliza		2	6
Hensey, Mary Ann		2	6
Hensey, Henry		1	3
Hensey, Jane		1	3
Hensey, John		0	7½
Huff, A.		2	6
Huff, Mrs.		2	6
Huff, Ann		1	3
Linke, Mrs.		2	6
Leigh, Charlotte		1	3
McDonough, Martha		2	6
Marshell, Wm.		2	
Marshell, Mrs.		2	6
Marshell, Susan		1	3
Marshell, Frances		1	3
Marshell, Mary		1	3
Marshell, A.		1	3
Memzby, John		1	3
Remond, Frances		5	0
Sprout, Jas.		2	6
Sprout, Mrs.		2	6
Warden, Mary		5	0
Woods, Alex.		2	6
Woods, Mrs.		2	6
Woods, Jane A.		2	6
Wyesh, Frances		2	6
Wyesh, E.		1	3
Wyesh, Andrew		1	3

STORRINGTON.

	£	s.	D
Allington, James		1	3
Allingham, Mrs.		1	3
Allingham, Eliza		1	3
Allingham, Jas., Jr.		1	3
Duff, William		1	3
Duff, Mrs.		1	3
Duff, William Jun.		1	3
Duff, Catharine		1	3
Garlind, John		0	7½
Hewton, Wm.		1	3
Hewston, William		1	3
Hewton, John		1	3
Nelson, John		0	7½
Osborne, Robert		1	3
Robbs, George		1	3
Shannon, Robert		1	3
Shannon, William,		2	6
Shepperd, Jane		1	3
Shepperd, Mrs.		1	3
Sleith, Andrew		1	3
Spring, John		10	0
Toland, John		0	7½
Waldron, John		2	6
Waldron, Thomas		2	6
Walker, David		5	0
Walker, John		2	6

Storrington Special, for the support of the Midland District Travelling Mission

	£	s.	D
Abernethy, James		5	0
Alligan, James		5	0
Anstey, Daniel		15	0
Blackley, William		5	0
Bruce, Dixon		5	0
Campbell, A.	1	0	0
Campbell, Jas.		5	0
Campbell, John	1	0	0
Claxton, Langley Jun.		5	0
Duff, William		10	0
Gammir, William		10	0
Handley, George		10	0
Henton, John		10	0
Hickcock, Robert		5	0
Johnson, John		5	0
Keeler, Daniel		5	0
Keeler, Joseph	1	0	0
Keeler, William		10	0
Knapp, Amos		10	0
Knapp, John		10	0
Langwith, Christopher		15	0
Lawgwith, Christopher		2	6
Macfarlane, George		5	0
MacClement, James		5	0
MacConnell, Hugh		10	0
MacNeely, John		10	0
Mains, Robert		2	6
Minte, Mrs.		5	0
Moore John		5	0
Neil, George		2	6
Nelson, John		5	0
Rice, Joseph		5	0
Richards, John		10	0
Richey, Adam		10	0
Sands, Thomas		10	0
Shannon, Robert		5	0
Shannon, William		5	0
Shepperd, John		10	0
Sleith, Andrew		10	0
Slone, Samuel	1	0	0
Spring, Hugh,		5	0
Spring, John	1	0	0
Stewart, Peter,	1	0	0
Stooks, William		5	0
Thomas, John		5	0
Toland, John	1	0	0
Toland, Joseph, Jun.		2	6
Toland, Joseph, Sen.		2	6
Waldron, John	1	0	0
Waldron, Thos.		10	0
Walker, William	1	0	0
Young, Thomas		5	0

Sydenham.

	£	s.	D
Boyer, Wm.		2	6
Boyer, Mrs.		1	3
Boyer, Albert		1	3
Blake, D., for finishing Church		2	6
Blake, John, do.		2	6
Blake, Mrs.		1	3
Blake, Amanda		1	3
Blake, Mary		1	3
Blake, M.		1	3
Copinger, Tho., for finishing Church		5	0
Copinger, Mrs.		5	0
Copinger, Thos., Jr.,		2	6
Copinger, Frances		2	6
Ferguson, Margaret		0	7½
Holditch, Wm.		5	0
Haight, David		2	6
Joyner, Charles		1	3
Joyner, Mrs.		1	3
Joyner, Rhoda		1	3
Joyner, Henry		1	3
Murton, James, Senr.		5	0
Murton, James, Jr.		1	3
Murton, Thomas		1	3
Murton, Mary		1	3
Murton, Margaret		1	3
Mills, Wm.		0	7½
VanLewis, Henry		1	3
Willoughby, Anthony		5	0
Wilson, Margaret		1	3
Wilson, R., for finishing Church		10	0
Wilson, Mrs.. do.		5	0
Wilson, Richard, Jr.		1	8
Wilson, John		1	8
Wilson, Ellen		1	8

Sheffield.

	£	s.	D
Hagan, Jane		2	6
Jones, Thomas		2	6
MacDonell, Mrs.		2	0
Miller, Elizabeth		2	6
Morrison, Samuel		5	0
Wheeler, Calvin		10	0
Wheeler, Mrs. Elizabeth		10	0

PRINCE EDWARD DISTRICT.

MURRAY.

St. John's Church.

	£	s.	D.
Bonrn, Rev. Geo.	1	5	0
Lawson, Mr.		5	0
Meredith, Mr.		5	0
Paterson T.		5	0
Paterson Mrs.		5	0
Weller, Robert		10	0
Weller Mrs.		5	0
Wilkins, Honorable R. C.	1	0	0
Young, J.		10	0
Young, Mrs. J.		5	0

St. James, Consecon.

	£	s.	D.
Buchanan, Mr.		2	0
Cadman, Mr.		2	6
Darling, Mr.		2	6
Jones, Mr.		10	0
Smith, Mr.		5	0
Whitier, Mr.		5	0
X Y Z		6	9

Church at Redneersville.

	£	s.	D
Alley, Wm.		2	6
Alford, Henry		1	3
Bravy. John		1	3
Brickman, James		2	6
Bush, Wm.		5	0
Bush, Mrs.		5	0
Clute, Richard		1	3
Cunningham, Geo.		5	0
Cunningham, Mrs.		5	0
Cunningham, Henry		5	0
Cunningham, Mrs.		2	6
Cunningham, C.		5	0
Cunningham, Mrs. C.		5	0
Deacon, John		2	6
Dolman, James		5	0
Dolman, Mrs.		5	0
Exceau, Jacob		5	0
McCraig		10	0
McMurter, Thos.		2	6
Morden, James		5	0
Morden, Joseph		5	0
Morden, Mrs.		5	0
Peterson, Thos.		2	6
Pierson, Mr.		5	0
Pulver, Mrs.		2	6
Roblin, Mr.		2	6
Russell, Mr.		5	0
Russell, Mrs.		5	0
Russell, Wm.		1	3
Russell, Smith		1	3
Savage, Geo.		2	6
Wannamaker, Jas.		1	3
Wannamaker, H. P.		5	0
Wigens, Thos.		1	3
Wigens, Simon		1	3
Wigens, Wm.		1	3

EASTERN, JOHNSTOWN, BATHURST AND DALHOUSE DISTRICT.

BROCKVILLE.

[The list of subscribers have not been received.]

LAMBS POND.

	£	s.	d.
Gunning, Rev. W. H.	1	5	0

MOUNTAIN.

	£	s.	d.
Ba'dwin, John		10	0
Barton, James		2	0
Bowen, Peter, and family		11	3
Bowen, Nelson		5	0
Brouse, Mrs. Gordon		2	6
Cassudy, William		5	0
Collison, Catharine		1	3
Curry, John		5	0
Higginson, John		5	0
Holmes, John		2	0
Holmes, William		2	0
Holmes, Alice		2	0
Johnston, John		5	0
Kayse, John		5	0
Kayse, Mrs. J.		1	3
Marshall, Joshua		5	0
Morrison, Mrs. John		10	0
Morrison, John, jun.		7	6
Morrison, James	1	10	0
Patrick, Robert		1	3
Plees, Rev. H. E.		10	0
Price, Edward		10	0
Redmond, Mrs.		5	0
Suffell, John		5	0
Suffell, John, jun.		2	6
Walker, William		5	0
Walker, William		5	0
Walker, Mrs.		2	6
Wright, William		2	6
Edwardsburgh.			
Abbott, Isaac		5	0
Adams, Cortez		5	0
Bailey, Thomas		7	6
Bennt, William, sen.		2	6
Broyne, Edward		1	3
Brownlee, James		2	6
Clarke, Major		5	0
Connell, Thomas		1	3
Denant, Mrs.		1	3
Denant, Miss		1	3
Duclos, Michael		1	3
Fraser, Duncan	1	10	0
Fraser, Allen		5	0
Fraser, Harriet		5	0
Fraser, James		2	6
Hume, John		2	6
Jenkinson, James		2	6
Jenkinson, Miss Sarah		2	6
Kingsbury, Mrs.		10	0
Johnson, Charles		5	0
Lewis, Henry		5	0
Lewis, William		1	3
McCarthy, Alex.		5	0
McCarthy, John		5	0
McIlmoil, John		7	6
Mills, Daniel		1	3
Murdoch, G., and family		8	9
Newman, Joseph		2	6
Newman, Abraham		2	6
Newman, John		2	6
Pitt, William		5	0
Reid, James		1	3
Slorah, James		5	0
Sowden, Stephen		2	6
Sowden, Mrs.		2	6
Still, Joseph		2	6
Still, Mrs., and family		3	9
Still, James, sen.		2	6
Tripp, Robert		2	6
Tripp, Mrs.		2	6
Wallace, John		5	0
Western, John		5	0
Western, Henry		5	0
Whitly, Joseph		1	3
Whitly, Frances		1	3
Warner, Samuel		1	3
Warner, W.		0	7½
Wharton, Nathan		2	6
Wharton, Elizabeth		0	7½
Wharton, Sarah		0	3¾
Winchester.			
Amable, Mr.		3	9
Barrager, Abraham		2	6
Bilow, William		2	6
Fitchell, Jane		5	0
Forth, Wm.		5	0
Fox, Charles		10	0
Fox, Mrs.		3	9
Gray, Robert		5	0
Maloy, George		5	0
Johnston, Joseph		5	0
Lang, George		5	0
Perkins, James		5	0
Somerville, James		5	0
Finch.			
Cauldwell, Francis		5	0
Corbett, James		2	6
Corbett, Hugh		2	6
Crysler, John		10	0
Crysler, James		5	0
Johnston, William		10	0
Legg, Cornelius		2	6
Legg, George		2	3
Leister, John		2	6
Link, John		5	0
McDonald, John		5	0
Quin, John		3	9
Quin, Arthur		2	6
Shaver, Peter		2	6
Wright, James		5	0

JOHNSTOWN DISTRICT—TRAVELLING MISSION.

	£	s.	d.
Blakley, John		10	0
Blakley, John, jun.		10	0
Boyd, James		1	3
Burns, John		5	0
Cawley, John		5	0
Cloyne, Joseph		2	6
Cloyne, Samuel		5	0
Cloyne, Mrs.		1	3
Crawford, Ellinor		2	6
Davis, James		5	0
Donaldson, M.		1	3
Fitzpatrick, Hugh		2	6
Fitzpatrick, George		5	0
Garvin, John		2	6
Gardner, Robert		5	0
Gardner, Frances		5	0
Hamilton, Pat.		5	0
Hamilton, Joseph, jun.		2	6
Hamilton, Joseph		5	0
Hamilton, William		2	6
Hanna, William		5	0
Hanna, Martha		1	3
Hanna, George		5	0
Irwin, John		2	6
Irwin, James		2	6
Joynt, Thomas		5	0
Joynt, John		5	0
Joynt, Mary		1	3
Joynt, Robert		2	6
Lang, John		2	6
Leymore, John		2	6
Morrison, Andrew		5	0
Morrison, M.		2	6
O'Neil, John		10	0
Parker, Andrew		5	0
Parker, Robert		5	0
Polk, William		5	0
Polk, Joseph		5	0
Preston, A.		5	0
Reed, Patrick		1	3
Rogers, George		5	0
Rogers, John		5	0
Robinson, Thomas		5	0
Reynolds, Eleanor		2	6
Wellis, Richard		5	0
Bews, David		5	0
Bobier, Samuel		1	3
Draffien, Samuel		2	6
Green, Henry		2	6
Hamilton, David		2	6
Johnston, John		5	0
Johnston, Margaret		2	6
Johnston, Henry		2	6
Johnston, Margaret Jane		1	3
Johnston, Sarah Ann		1	3
Johnston, George		2	6
Johnston, Nathaniel		2	6
Johnson, David B.		5	0
Moulton, James		2	6
Moulton, Mary		1	3
Roth, William		5	0
Webster, William		5	0
Webster, Alice		2	6
Webster, George		2	6
Webster, Jane		1	3
Webster, Maryann		1	3
Webster, William, jun.		2	6
Portland.			
Boulton, Mrs.		2	6
Boulton, M. A.		1	3
Bolton, Richard		5	0
Bolton, Henry		7	6
Bolton, S. A.		0	7½
Bolton, S. J.		0	7½
Bolton, John		2	6
Rolton, John		1	3
Bolton, Mrs.		1	3
Copeland, George		2	6
Copeland, A.		0	7½
Campbell, William		5	0
Dowcett, P.		2	6
Fenley, Edward		2	6
Graham, Samuel		2	6
Graham, Thomas		5	0
Graham, Mrs.		2	6
McKue, John		5	0
Morris, John		5	0
Morris, Henry		5	0
Morris, Mrs.		5	0
Morris, Miss M. A.		2	6
Morris, John		1	3
Morris, Henry		1	3
Morris, Susanna		0	7½
Morris, E. J.		0	7½
Preston, William		2	6
Preston, Richard		5	0
Singleton, Mrs.		2	6
Singleton, Thomas		5	0
Singleton, John		2	6
Watkins, Rev. N.		5	0
Watkins, Mrs. A.		5	0
Watkins, B.		2	6
Watkins, P.		1	3
Watkins, E. M.		1	3
Webster, Robert		5	0
Witby, John		2	6
Witby, E.		0	7½
Young William		5	0
Kitley.			
Bell, George		5	0
Bell, Abraham		5	0
Bell, Robert		2	6
Cochlan, Charles		5	0
Connor, Eliza		1	3
Dack, Edward		5	0
Dodd, George		5	0
Ferguson, Robert		10	0
Forbier, David		10	0
Gother, William		5	0
Grant, John		5	0
Green, Thomas		5	0
Harrison, Thomas		5	0
Hull, John		5	0
Hunt, A.		5	0
Hunter, John		2	6

	£	s.	d.
Hornet, Samuel	5	0	
Loucks, W. C.	7	6	
Purcell, John	5	0	
Purcell, Peter	2	6	
Purcell, A.	1	3	
Purcell, John	1	3	
Seymore, Joseph	2	6	
Newboro'.			
Chaffey, Samuel	10	0	
Elliot, James	5	0	
Giles, John J.	5	0	
Hurd, E.	10	0	
Leech Richard	5	0	
Stevens, William	1	10½	
Tett, Benjamin	10	0	
Tett, Mrs. B.	2	6	
Tett, Mary A.	1	3	
Tett, Elizabeth	1	3	
Tett, H	1	3	
Tett, John	1	3	
Tett, Benjamin jun.	1	3	
Tett, Julianna	1	3	
Tett, W. H	10	0	
Tett, Mrs W. H	2	6	
Tett, George	1	3	
Tett, Elizabeth	1	3	
Jacob's Settlement.			
Dennison, John	5	0	
Dennison Robt	5	0	
Dobs, John	2	6	
Dobs, E.	2	6	
Dorsey, Michael	2	6	
Gilbin, E.	5	0	
Jacobs, John	5	0	
Jacobs, E.	2	6	
Jacobs, John	2	6	
Jacobs, S.	1	3	
Jacobs M. A.	1	3	
Jacobs, E.	1	3	
Jacobs, Roseanna	1	3	
Jacobs, Sarah	1	3	
Jacobs, Susanna	2	6	
Morton, John	5	0	
Perrin George	2	6	
Sly, William	2	6	
Sly, Mrs.	2	6	
Sly, William, jun.	2	6	
Sly, Thomas	2	6	
Sly, Henry	2	6	
Sommers, James	5	0	
Waters, Pat.	5	0	
Waters E.	1	3	
Waters, Mrs	1	3	
Singleton's Corner.			
Bore, M. A.	1	3	
Canning, S	1	3	
Cavanah, John	2	6	
Cavanah, Timothy	2	6	
Cavanah, E. A.	1	3	
Leggett, W.	5	0	
Leggett, Mrs	2	6	
Miller, Dr.	5	0	
Murphy, Michael	2	6	
Murphy, Mrs.	2	6	
Myers, Julianna	1	3	
Myers, Mary A	2	0	
Pierce, B.	2	6	
Poole, John	5	0	
Scott, C. A	2	6	
Scott, Mary A	5	0	
Scott, S.	1	3	
Singleton, William	5	0	
Singleton, Ann	1	3	
Shaw, James	5	0	
Steadman, M.	5	0	
Steadman, E.	1	3	
Steadman, D.	2	6	
Stanton, James	5	0	
Stanton, S.	2	6	
Steadman, N.	2	6	
Stout, George	5	0	
Stout, Mrs.	2	6	
Landsdown.			
Buck, John	2	6	
Dembey, John	5	0	

	£	s.	d.
Foley, John	5	0	
Foley Edward	5	6	
Foley, Frances	1	3	
Gainford, Robert	2	6	
Gainford, Richard	2	6	
Gainford, Thomas	2	6	
Gainford, Elizabeth	1	3	
Gainford, Ann	1	3	
Gainford, Jane	1	3	
Green, Samuel	2	6	
Green, William	2	6	
Hinton, Edward	2	6	
Johnson, John F	4	7½	
Johnson, Alice	1	3	
Johnson, Mary	1	3	
Johnson, Peter	2	6	
Johnson, William F.	5	0	
Johnson, George	2	6	
Johnson, Richard	5	0	
Johnson, Samuel	2	6	
Johnson, John T.	5	0	
Kendrick, John	5	0	
Kendrick, John jun.	2	6	
Kendrick, Peter	2	6	
Moulton, William	5	0	
Moulton, James	2	6	
Moulton, William jun.	2	6	
Moulton, Joseph	2	6	
Moulton, Mary	5	0	
Moulton, Benjamin	5	0	
Moulton, Henry	2	6	
Murphy, George	5	0	
Murphy, Edward	2	6	
Murphy, William	2	6	
Webster, John	5	0	
Webster, Robert	5	0	
Webster, Robert jun.	2	6	
Webster, John	2	6	
Webster, Jonathan	2	6	
Webster, Alice	1	3	
Webster Ann	1	3	
Webster, Ogle	2	6	
Webster, Nathaniel	5	0	
Williamson, Ruth	2	6	
Willis, Thomas	2	6	
Willis, James	2	6	
Willis, Thomas	5	0	
PRESCOTT.			
Bacon, Mrs.	5	0	
Bell, John	10	0	
Belfoy, Mrs. F.	1	3	
Blakey, Rev. R. and fam.	1	16	3
Blakey John	2	6	
Burritt, Mrs. R.	5	0	
Burritt H. C.	5	0	
Checkley, Miss E.	0	7½	
Christopher, T. late 23 Rt.	1	3	
Crane, Mrs E.	1	0	0
Crane, Miss F. and H.		7	6
Davinson, John		10	0
Dickinson, Mrs. M. R.		15	0
Enos J. late 69 Regt.		2	6
Field, F. B. A. C. G.	3	0	0
Foster, Mrs.		2	6
Foster, Miss		2	6
Gainfort, Dr Thos.		10	0
Hooker, Alfred	2	10	0
Hooker, Mrs. A.	2	10	0
Hooker, Miss Martha		5	0
Hooker, Miss Isabella		3	9
Jarvis, W. Sergt.		5	0
Jordon, Mrs. 1846, 47, 48.		3	9
Jones A.	2	10	0
Juby J. 1846, 47, 48.		3	9
Leatch, George		5	0
Levis, William		5	0
Luard, Capt. Thomas	1	0	0
Luard, Mrs.	1	0	0
Luard, Master T. D.		10	0
McCarthy, Danl.		5	0
McCally Robert		2	6
McCulla, James		2	6
McDonnell, Mrs.		5	0
Melvill, Thos.		3	9

	£	s.	d.
Merwin, J. S.	2	10	0
Merwin, Miss D.		10	0
Moss S. H.		2	6
Patton, John		7	6
Patton, Mrs. J.		5	0
Patton, Misses		7	6
Patton, Andrew		10	0
Plumb Isaac		5	0
Raymond, J. D		5	0
Robinson, Thomas		2	6
Robinson, Wm.		2	6
Saunders, Wm.		5	0
Shekell, S B.		5	0
Slasion, J P.		5	0
Taylor, Miss Harriet		1	3
Willard, Charles		5	0
Willis, W. B.		5	0

Officers, Non-commissioned Officers and Privates, of No. 10 Compy. Royal Canadian Rifles, stationed at Prescott.

	£	s.	d.
Capt. Deare	1	0	0
W. J. Brittain		10	0
Col. Sergt. R. Elliott		2	6
" Jno Wandless		2	6
Corporal A. Johnson		1	3
" Robt. Booth		2	6
Bugler George Hawes		1	3
" Wm. Robinson		1	3
Private G. Abbott		1	3
" R. Anderson		1	3
" Wm. Baker		1	3
" J Brassington		1	3
" John Carter		1	3
" George Cross		1	3
" Thos. Davis		1	3
" John Fish		1	3
" Henry Gent		2	6
" Thos. Goram		0	7½
" J. Hickinson		1	3
" Wm Isaacs		1	3
" John Kelly		1	3
" Henry Langley		1	3
" Thos. Tashford		1	3
" John Livermore		0	7½
" John Loyd		1	3
" Wm McCord		2	6
" Sam. Mansfield		1	3
" Geo. Meredith		1	3
" John Miller		2	6
" Wm. Mitchell		1	3
" Thos Owens		1	3
" Edwd. Phesant		1	3
" James Paxtry		1	3
" Wm. Roper		1	3
" Wm. Ryder		1	3
" Wm. Robinson		1	3
" Sam. Stephens		1	3
" John Suckling		1	3
" Richard Tanner		0	7½
Mrs. Moore		1	3

	£	s.	d.
Maitland.			
Collins Daniel		5	0
Henderson, Mrs. and fam.	1	3	0
Hervey, Robt		10	0
Hervey, Mrs.		10	0
Hurd, Mrs, Andrew		2	6
Hurd, Miss Maria		2	6
Jones, Dunham		10	0
Jones, Mrs. D.		5	0
Jones, Dunham, jur.		1	3
Jones, Andrew		1	3
Longley, George		5	0
Longley, Miss S. M.		5	0
Murray, Miss Maria		2	6
Shepherd Thos.		5	0
Stone, Lyman		5	0
Stone, Erastus		2	6
Wells, Isaac B.		5	0
Wells, Miss A. T.		5	0
Wright, Amos		2	0

	£	s.	d.
PERTH.			
Hamil, Rev. R.	2	10	0
CARLETON PLACE.			
Mulcah, Rev. J. A.	1	5	0
BYTOWN.			
Strong, Rev. S. S.	1	5	0
CORNWALL.			
Adams, P. R.		5	0
Alguire, Widow		0	7½
Armstrong, George		5	0
Armstrong, Mrs. G.		5	0
Armstrong, Mrs.		2	6
Barnhart, Alpheus 1847,48		10	0
Barnhart, Mrs. do.		5	0
Barnhart, Miss C. do.		2	6
Barnhart, George		5	0
Barnhart, Mrs. George		5	0
Barnhart, Asaph		5	0
Barnhart, Mrs A.		5	0
Barnhart, Daniel		5	0
Barnhart Wm J		2	6
Barnhart, Mrs W. J		2	6
Barnhart, Wm. N.		1	3
Barnhart, George Jun.		1	3
Barnhart, Adelaide		1	3
Bartley, Mr.		5	0
Browne, Miss		5	0
Carr, John		5	0
Carr, Mrs J.		5	0
Clarke, Miss		2	
Cline, Wm.		5	0
Cline, Michael		1	3
Cryderman, Jacob		5	0
Dickinson, James M D.		5	0
Dixon, Jas. N.		12	6
Dixon, Mrs. Jas N.		12	6
Dixon, Jas. Lindsay		5	0
Dixon, G. J. 1847.		5	0
Dixon, Mrs. G. J.		5	0
Eastman, Robert		5	0
Eastman, Mrs R		5	0
Eastman, Alva		5	0
Edgar, J.		10	0
Farlinger, Edward		5	0
Fitzpatrick, Hugh		5	0
French, Ben, Jun.		5	0
French, Mrs.		5	0
French, B. J.		5	0
Gallinger, Jacob		5	0
Gallinger, Harmonius		5	0
Ginn, Richard		1	3
Ginn, John		1	3
Godfrey, Thomas		10	0
Hamilton, Jas.		5	0
Hart, Sam. and family	1	5	0
Hartle, John		5	0
Hartle, Michael		5	0
Hartle, David		1	3
Hessel, Wm.		5	0
Hunter, James		2	6
Hunter, Mrs. J		2	6
Jarvis, G S.	5	0	0
Jarvis, Mrs G. S.	5	0	0
Johnson, Robt. 1847, 48		10	0
Lindsay, Mrs	1	5	0
Lindsay, H.		2	6
Lindsay, Salter		2	6
Lindsay, George		1	3
Lindsay, J.		1	3
Lindsay, Alfred		0	7½
Loucks, L. D. C		5	0
Mindham, Robert		5	0
Missionary Box, Girls		3	9
Mountain, Mrs	2	10	0
Mountain, Mrs—Donation Stock in Diocesan Press endowment for Girls School	50	0	0
Mountain Miss	1	5	0
Mulhern, P G.		5	0
Mulhern, Mrs. P. G.		2	6
Mulhern, Alex		1	3
Mulhern, Archbold		1	3
Myers James		1	3
Nelson Widow		5	0
Patton, Rev H.	1	5	0
Patton, Mrs H.	1	5	0
Patton, A M.		2	6
Patton, Elvira H		2	6
Patton, George D.		1	3
Palen, Mrs 1847.		1	3
Palen, Catherine, 1847.		1	3
Palen, Ann, 1847.		1	3
Pierce, Henry		5	0
Pierce William		1	3
Poole, Mr.		10	0
Poole, Mr (donation)		15	0
Purcell, Miss	1	5	0
Raymond, Solomon		5	0
Raymond Mrs S.		5	0
Raymond, W. Clark		2	6
Raymond, Sophia		2	6
Raymond James		2	6
Raymond, Mark		1	3
Raymond, George		1	3
Robertson, George Jun.		5	0
Runnions, Henry		1	3
Russell, Edward		1	3
Scott, Mrs.	2	10	0
Scott, Mrs., donation	17	10	0
Snetsinger, Fred. R.		1	3
Snetsinger, Mrs. G.		1	3
Snetsinger, Margaret		0	7½
Snetsinger, Mary		0	7½
Snetsinger, Michael		1	3
Silmser, Henry		1	3
Somney, Peter		1	3
Tanner, Joseph		5	0
Tanner, Jos.		5	0
Upright, Betsy		5	0
Vankoughnet, Hon. P.	3	0	0
Vankoughnet, Mrs. P.	3	0	0
Vankoughnet, Miss M.		5	0
Wade, Sarah		1	3
Welch, Aaron		7	6
Wood, G. and family	1	10	0
Wright, Mrs. Amos		5	0
Wright, Thomas		5	0
WILLIAMSBURGH.			
Boswell, Rev. E. and fam.	2	0	0
Chrysler, John P.	1	0	0
Chrysler, P. G.		7	6
Cook, A.	1	0	0
Cook, Mrs.		5	0
Doran, Sidney		15	0
Hillyard, L. C and Mrs.		15	0
Holden, James and family.	1	15	0
Loucks, John and fam.		12	6
Loucks, Guy		5	0
Pillar, Michael	1	5	0
Rose, Isaac		10	0
Snyder, John		10	0
Snyder, Mrs.		5	0
Southworth, Joseph		10	0
Stiles, Robert		10	0
Weagaul, H. T. and fam.		15	0
Weagaul, Herman		15	0
Weagaul, Jacob		15	0
Weegar, F. A. and fam.		15	0
Weever, George		16	3
Matilda.			
Bronde, Edward	1	0	0
Carman, Nicholas		10	0
Carman, George		10	0
Keelar, Isaac		10	0
Keek, Mrs.		5	0
Lewis, John		10	0
Lang, John		10	0
Skinner, Mr. and fam.	1	5	0
Stacey, H.		10	0
WEST HAWKESBURY.			
Tremayne, Rev. F.	1	5	0

BY-LAW

To make provision for the due administering and improving the Widows and Orphans' Fund, of The Church Society of the Diocese of Toronto.

WHEREAS, one of the objects contemplated by The Church Society of the Diocese of Toronto, and provided for by the Act of the Parliament of the Province of Canada, passed in the seventh year of the reign of Her Majesty Queen Victoria, intituled "An Act to incorporate the Church Societies of the United Church of England and Ireland in the Dioceses of Quebec and Toronto," is the creation of a fund towards making provision for the Widows and Orphans of the Clergy of the said Church, in the said Dioceses; and, whereas, certain lands have been conveyed to The Church Society of the Diocese of Toronto aforesaid, for the purpose of making provision for the Widows and Orphans of the Clergy of the United Church of England and Ireland in the Diocese of Toronto; and, as other lands may be given for the same benevolent purpose; and, whereas, sundry sums of money have, from time to time, been given and granted for the same purpose; and, whereas, under a By-law, sanctioned and approved by the Lord Bishop of Toronto, Sermons have been annually preached, and a Collection made throughout the Diocese, the proceeds of which have been annually invested for the benefit of the Widows and Orphans' of Clergymen deceased, and it is expedient to provide for the due administration of the said Fund, and to make further provision for the same object.

Be it therefore enacted, under the authority of the aforesaid Act, passed in the seventh year of the reign of Her Majesty Queen Victoria, and by, and with, the sanction of the Lord Bishop of the Diocese of Toronto: That so much of the By-law of this Society above referred to, passed on the twenty-third day of October, in the year of our Lord one thousand eight hundred and forty-four, as provides that one Sermon be preached annually in the several Churches, Chapels and Stations of this Diocese, and a Collection made, the proceeds of which shall be annually invested for the benefit of infirm Clergymen, and the Widows and Orphans of Clergymen deceased, as refers to the investment of the said proceeds, and for the making provision for the benefit of infirm Clergymen be abrogated and repealed, and so much of the same is hereby abrogated and repealed; and further, that all moneys received by the Treasurer of The Church Society of the Diocese of Toronto, as the proceeds of the Collections made, or to be made, in conformity with the aforesaid By-law, do form a fund to be denominated "The Widows and Orphans' Fund."

II.

That all rents, issues, or profits of lands or tenements, held by the Society for the relief of the Widows and Orphans of Clergymen, and all moneys given or granted for the same purpose, unless special provision be made by the grantor or donor of the same for the distribution thereof otherwise, shall be put to the credit of the Widows and Orphans' Fund.

III.

And that the Society shall, and will, put to the credit of the Widows and Orphans' Fund yearly, and every year, a sum of money equal to One Pound Five Shillings for each duly recognized Clergyman in the Diocese, from the Fund for General Purposes, providing that Fund will bear such a charge upon it; and that after the current and customary expenses of the Society are paid, the charge for the Widows and Orphans' Fund shall be the first paid from the General Purposes Fund, and that such sum shall be put to the credit of the Widows and Orphans' Fund on the first day of January in each year, on the Lord Bishop of the Diocese forwarding to the Treasurer a list of the Clergy duly recognized, signed with his hand.

IV.

That each Clergyman, either Incumbent or Travelling Missionary, having Cure of Souls in this Diocese, in order to entitle his Widow and Children to claim the annuity hereafter provided; from the passing of this By-law, or from the time of his appointment in the Diocese, shall be an Incorporated Member of the Society, or a Subscriber thereto of One Pound Five Shillings per annum; shall observe the directions, from time to time given by the Lord Bishop of the Diocese, in respect to the Collections to be made on behalf of the Widows and Orphans' Fund, unless such Clergyman shall have been excused by the Lord Bishop of the Diocese in writing under his hand, from making such Collection or Collections in any Church, Chapel or Station, served by him; and such excuse or dispensation, when given, shall have been forwarded to the Secretary of The Church Society of the Diocese of Toronto, whose duty it shall be to make a regular entry of such exemption, which shall be considered, so far as any claim upon such Fund is concerned, as though such Collection or Collections had been made, by the Clergyman so exempted. Provided that nothing herein contained shall be construed to prevent a Clergyman duly licensed, or recognized by the Lord Bishop as a Curate, or Assistant Minister, from participating in the benefits of the Widows and Orphans' Fund, although no Annual Collection may be made by him.

V.

The Widow and Children of every Clergyman, who, at the time of his decease, shall have been duly licenced to a Cure of Souls in this Diocese, or as a Curate or Assistant Minister therein, or recognized by the Lord Bishop as such, or have been placed on any Super-annuated List, with the consent of the Lord Bishop of the Diocese, who from the passing of this

By-law or from the time of his appointment in the Diocese shall have been an Incorporated Member of the Society, or a subscriber thereto of One Pound Five Shillings per annum, and who shall have made the Collections as aforesaid, from and after the 13th day of July, 1848, or from the time of his appointment in the Diocese, shall be entitled to claim the annuity hereinafter provided. Provided that any Clergyman who may have neglected to make such Collections, or obtain the aforesaid excuse or dispensation from making such Collections may, on petitioning the Church Society, be allowed to participate in the benefit of this Fund, should such petition be recommended by the Lord Bishop, and the Society be satisfied with the reasons assigned for such neglect; and provided, also, that the Society may grant an annuity to the Widow and Children of any Clergyman deceased, who shall have been duly acknowledged as a Clergyman of the Diocese, although such Clergyman may not have made such Collections, or obtained the excuse or dispensation aforesaid.

VI.

It shall be the duty of the Standing Committee, or of any other Committee that may hereafter be appointed for that purpose, to prepare for the consideration of the Society at its Monthly Meetings, all business relative to the management, investment and improvement of the Widows and Orphans' Fund, and no matter connected with the management or investment of the said Fund shall be decided upon, until it has first been submitted to such Committee for them to report thereupon.

VII.

The Treasurer shall lay before the Society at its Meeting in May, in each year, a statement of all Moneys invested, or in his hands, on the 31st of March preceding, belonging to the Widows and Orphans' Fund; and of all Moneys received and paid on account of the said fund since the last annual statement. And the Secretary of the Land Committee shall, at the same time, lay before the Society, a statement of all Lands held by the Society by grant or otherwise, on behalf of the said Fund.

VIII.

That from and after the passing of this By-law, the Society will pay to the Widow of every Clergyman who at the time of his decease shall have been duly licenced to the Cure of Souls in this Diocese, or as a Curate or Assistant Minister therein, or recognized by the Lord Bishop as such, or have been placed on any Super-annuated List with the consent of the Lord Bishop of the Diocese, who, from the passing of this By-law, or from the time of his appointment in the Diocese, shall have been an incorporated Member of the Society, or a subscriber thereto of One Pound Five Shillings per annum; and who shall have complied with the requirements of this By-law, such annuity, not exceeding Fifty Pounds Currency, as the income of the Fund will admit, payable in two equal half-yearly payments on the first days of January and July in each year: the

first of such half-yearly payments, or such portion thereof as may have accrued from the day of the death of her husband, to be made on the day above mentioned next following the death of her husband, such payments to be continued during her natural life, so long as she shall remain a Widow. And in case such Widow shall, at her death or marriage, have four or more Children by her late husband under the age of twenty-one years, such annuity shall be paid to the guardians of such Children; and should there be less than four Children, then such a sum, not exceeding Fifteen Pounds, as the income of the fund will admit, shall be paid as aforesaid for each, provided that all annuities shall cease from the half-year next preceding the marriage of any person, whether male or female, intitled by this by-law to any such annuity. And, that all annuities paid for Children shall cease on the day at which they attain the age of twenty-one years. And in case of a Clergyman deceased, leaving no Widow but leaving Children, then such Children to enjoy the annuity as above provided, on the death or marriage of a Widow. Provided always, that the Widow and Children of a Clergyman shall not be in the receipt of an income from other sources exceeding £150 per annum; or in case of Children, that the Guardians of such Children shall not be in the receipt of an income from other sources exceeding £150 per annum for their benefit.

IX.

That the amount of the annuity to be paid to the Widows or Orphans of the Clergy for each year, shall be fixed at the meeting of the Society in May, in each year, in manner following; that is to say: if the income of the Widows and Orphans' Fund for the year ending the 31st of March preceding, from all sources, that is, the interest, dividends, issues, or profits of any moneys or land held, or invested for the benefit of the Widows and Orphans' Fund; the Annual Collection in the Churches, Chapels, or Stations, for the benefit of the said fund; all Special Donations to the said Fund, and the annual grant from the General Purposes Fund, shall be sufficient to pay to all the claimants at that time on the fund; and a sum to provide for contingencies equal to £50 for each One Hundred Clergymen returned by the Lord Bishop as licensed, or duly recognized by him; then, and in that case, the annuity to be paid shall be £50 to each Widow, or a proportion thereof to the Orphans as hereinbefore provided. But in case the income shall not have been sufficient to pay such annuity, then the annuity to be paid shall be reduced for that year to such an amount as the income for the year preceding will meet and satisfy, providing, as before, for contingencies in the proportion of one Widow's annuity for each One Hundred Clergymen on the Bishop's list.

X.

That all Moneys in the hands of the Treasurer that may not be required to meet the annuities payable to the Widows and Orphans of the Clergy shall be, from time to time permanently invested in some good and sufficient security.

XI.

Every Widow or the Guardians of any of the Orphans of a Clergyman, desiring annuities from the Widows and Orphans' Fund, shall apply by Memorial to The Church Society of the Diocese of Toronto for such annuity, setting forth the time of decease of such Clergyman, the name of his Widow, and the names and ages of each of the Children as the case may be, and that the income from other sources of such Widow or Children does not exceed £150 per annum. And such Memorial being supported by the recommendation of two or more Incumbents in the Diocese, and recommended by the Lord Bishop of the Diocese, shall entitle the Widow or Children of such Clergyman to the annuity hereinbefore mentioned.

XII.

That the Widows and Children of all the Clergy in this Diocese, who have deceased during the past five years, and who during their lives, did make the Annual Collections on behalf of the Widows and Orphans' Fund, shall be entitled to the annuities provided for by this by-law; and that such annuities do take place from the 1st day of July, in the year of our Lord, 1848; and that the first half-yearly payment thereof be due and payable on the 1st day of January, in the year 1849.

XIII.

Every Annuitant on the Widows and Orphans' Fund shall, whenever he or she may be paid, his or her half-yearly annuity, make one of the following declarations, in the presence of a Clergyman or Magistrate, which declaration shall be attested by the Clergyman or Magistrate before whom it is made:—

Declaration to be made by a Widow—

I ——, do hereby declare that I am the Widow of the late Reverend ——, that I am intitled to an annuity from the Widows and Orphans' Fund of The Church Society of the Diocese of Toronto; that I am still a Widow, and that my income for the past twelve months, whether from property invested, profits of business, or any other source, including any sum or sums of money which may be available for the maintenance and education of my children has not exceeded £150.

Signed before me.

Name.

Description.

Residence.

Declaration to be made by the Guardians of Children—

I ——, do hereby declare that I am the duly appointed Guardian of the Children of the late Reverend ——, whose names and ages are respectively written below; that they are entitled to an annuity from the Widows and Orphans' Fund of The Church Society of the Diocese of Toronto; and that the income received for their benefit for the past twelve months whether from property invested or any other source, (not including wages earned by any of them) has not exceeded £150.

Names of Children.	*Age next birth-day.*

Signed before me.

Name.

Description.

Residence.

XIV.

Should any doubt hereafter arise as to the interpretation of this by-law, or the construction which should be put upon it, or upon any of its clauses, such doubt shall be referred to the Standing Committee, or to any other Committee that shall be appointed for that purpose, who shall make a report thereupon to the General Monthly Meeting of The Church Society of the Diocese of Toronto, and the decision upon such doubt, when sanctioned and confirmed by the Lord Bishop of the Diocese, shall be final.

THE END.

TABLE OF CONTENTS.

Notices and Directions 2
Officers of the Society 3
Constitution of the Society 5

REPORT for 1848–9 11
- Income and Expenditure 13
- Annual Sermons 15
- Widows and Orphan's Fund 16
- Depository 17
- Property invested 18
- Grants 18
- Lands 19
- DISTRICT BRANCHES 20
  - Newcastle 21
  - Midland and Victoria 22
  - Prince Edward 24
  - Eastern, Johnstown, Bathurst, and Dalhousie 24
  - Niagara 26
  - Gore and Wellington 27
  - London, Western and Huron 30
  - Brock 31
  - Talbot 32
  - Colborne 32
  - Home and Simcoe 32
- Conclusion 39
- Resolutions Seventh Annual Meeting 41

Abstract of Treasurer's Accounts 44

APPENDIX.

Income and Expenditure of the District Branches 48
Invested Funds 49
Summary of the several Accounts 50
Form of Deed of Conveyance to the Bishop 54
Do. Do. Do. to the Church Society 54
Form of Bequest 56
Forms of Trust 56
Lands given for Church purposes 59
Summary of Subscriptions, Donations, and Collections 60
Life Members 72
Special Donations 72

SUBSCRIBERS—
- Home and Simcoe Districts 73
- Gore and Wellington 80
- Niagara 85
- London, Western and Huron 89
- Brock 89
- Newcastle 90
- Colborne 90
- Midland and Victoria 90
- Prince Edward 92
- Eastern, Johnstown, Bathurst and Dalhousie 93

By Law for the Management of the Widows and Orphan's Fund.

Printed by A. F. Plees, at "The Church" Office, Toronto.